CODE OF FEDERAL REGULATIONS

LSA

List of CFR Sections Affected

June 2012

Save this issue for Titles 28–41 (Annual)

OFFICE OF THE FEDERAL REGISTER

UNITED STATES GOVERNMENT PRINTING OFFICE

**********ALL FOR STATE MI
A FR ACQUI998C JAN 13 R
CONTENT ACQUISITIONS
PO BOX 998
ANN ARBOR MI 48106-0998

CODE OF FEDERAL REGULATIONS

LSA

List of CFR Sections Affected

June 2012

Title 1–16
Changes January 3, 2012
through June 29, 2012

Title 17–27
Changes April 2, 2012
through June 29, 2012

Title 28–41
Changes July 1, 2011
through June 29, 2012

Title 42–50
Changes October 3, 2011
through June 29, 2012

LSA—LIST OF CFR SECTIONS AFFECTED

The LSA (List of CFR Sections Affected) is a monthly publication designed to lead users of the Code of Federal Regulations (CFR) to amendatory actions published in the Federal Register (FR). It should be shelved with current CFR volumes. Entries are by CFR title, chapter, part, and section. Proposed rules are listed at the end of appropriate titles.

HOW TO USE THIS FINDING AID

The CFR is revised annually according to the following schedule:

Titles 1–16—as of Jan. 1
17–27—as of April 1
28–41—as of July 1
42–50—as of Oct. 1

To bring these regulations up to date, consult the most recent LSA for any changes, additions, or removals published after the revision date of the volume you are using. Then check the CUMULATIVE LIST OF PARTS AFFECTED appearing in the Reader Aids of the latest Federal Register for less detailed but timely changes published after the final date included in this publication.

The page numbers listed to the right of each LSA entry indicate where the specific amendments begin in the Federal Register. **Boldface** page numbers under a particular title indicate that the page numbers span 2 years. **Boldface** is used to distinguish the previous year from the current year.

Cite a page reference from this publication using the volume number (76 FR for 2011, 77 FR for 2012) and the page number. Example: 24727 in bold cite as 76 FR 24727. For your convenience, the volume number has been included in the Table of Federal Register Issue Pages and Dates.

ISSUES TO BE SAVED

There is no single annual issue of the LSA. Four ANNUAL ISSUES must be saved: The DECEMBER issue is the ANNUAL for Titles 1–16; the MARCH issue is the ANNUAL for Titles 17–27; the JUNE issue is the ANNUAL for Titles 28–41; the October issue is the ANNUAL for Titles 42–50. ANNUAL ISSUES to be saved are clearly designated on the cover.

TABLE OF FEDERAL REGISTER ISSUE PAGES AND DATES

A table is included at the end of this publication which identifies the volume number, the inclusive page numbers, and the corresponding Federal Register issue dates for the period covered.

INDEXES

An INDEX to the daily Federal Register is published monthly and is cumulated for 12 months. A separate volume, the CFR Index and Finding Aids to the entire Code of Federal Regulations, is revised as of January 1 each year.

LSA ONLINE

The LSA can be found on the Internet at http://www.fdsys.gov.

INQUIRIES AND SUGGESTIONS

Melanie Y. Williams is Chief Editor of the LSA. The LSA is prepared under the direction of Michael L. White, assisted by Ann Worley. INQUIRIES, telephone 202–741–6000.

SUGGESTIONS concerning this and other publications of the Office are welcomed. Please send your suggestions to Michael L. White, Acting Director, Office

of the Federal Register, National Archives and Records Administration, Washington, DC 20408 or e-mail fedreg.info@nara.gov.

POSTMASTER: Send address change to the Superintendent of Documents, U.S. Government Printing Office, Washington DC 20402, along with the entire mailing label from the last issue received.

CHANGES JANUARY 3, 2012 THROUGH JUNE 29, 2012

TITLE 1—GENERAL PROVISIONS

Proposed Rules:

51 ..... 11414, 16761

TITLE 2—GRANTS AND AGREEMENTS

Chapter XXXIV—Department of Education (Parts 3400—3499)

Chapter XXXIV Established 18673
3485 Added 18673

Proposed Rules:

100—199 (Ch. I) 11778, 17360
200—299 (Ch. II) 11778, 17360

TITLE 3—THE PRESIDENT

Presidential Documents

Proclamations

6763 *See* Proc. 8771 413
6867 *See* Notice of Feb. 23, 2012 11379
7616 *See* Proc. 8818 29519
7746 *See* Proc. 8771 413
7747 *See* Proc. 8771 413
7757 *See* Notice of Feb. 23, 2012 11379
7826 *See* Proc. 8770 407
7857 *See* Proc. 8771 413
7971 *See* Proc. 8771 413
7987 *See* Proc. 8771 413
7991 *See* Proc. 8771 413
7996 *See* Proc. 8771 413
8034 *See* Proc. 8771 413
8039 *See* Proc. 8771 413
8111 *See* Proc. 8771 413
8271 *See* Notice of Jun. 18, 2012 37263
8331 *See* Proc. 8771 413
8332 *See* Proc. 8771 413
See Proc. 8818 29519
8334 *See* Proc. 8770 407
8341 *See* Proc. 8771 413
8405 *See* Proc. 8818 29519
8467 *See* Proc. 8770 407
8536 *See* Proc. 8771 413
8618 *See* Proc. 8770 407
8681 Superseded by Proc. 8823 30875
8693 *See* EO 13606 24571
See EO 13608 26409
8742 *See* Proc. 8770 407
8768 209
8769 211
8770 407
Corrected 2435
8771 413
See Proc. 8788 18899
See Proc. 8818 29519
8772 1007
8773 2905
8774 2907
8775 5373
8776 5375
8777 5377
8778 13181
8779 13183
8780 13185
Corrected 17321
8781 13481
8782 13959
8783 14265
Amended by Proc. 8788 18899
See Proc. 8818 29519
8784 16647
8785 16905
8786 18895
8787 18897
8788 18899
8789 20275
8790 20491
8791 20493
8792 20495
8793 20497
8794 20499
8795 20501
8796 21385
8797 22179
8798 22181
8799 22183
8800 23595
8801 24575
8802 24577
8803 24579
8804 25347
8805 25859
8806 26645
8807 26647
8808 26649
8809 26651
8810 26653
8811 26655
8812 26657
8813 26907
8814 26909
8815 27555
8816 28759
8817 28761

CHANGES JANUARY 3, 2012 THROUGH JUNE 29, 2012

TITLE 3 Proclamations—Con.

8818 29519
8819 29525
8820 29527
8821 29529
8822 29531
8823 30875
8824 31145
8825 31147
8826 31149
8827 31151
8828 31481
8829 32875
8830 32877
8831 32879
8832 33595
8833 33597
8834 33599
8835 33601
8836 33603
8837 35807
8838 36901
8839 37259

Executive Orders

11651 *See* Proc. 8783 14265
See Proc. 8818 29519
11858 *See* EO 13603....16651
12170 *See* EO 13599 6659
See Notice of Mar. 13, 2012 15229
12281 *See* EO 13599 6660
12472 *See* EO 13603....16651
12656 Revoked in part by EO 13603....16651
12866 *See* EO 13609....26413
See EO 13610 28469
12870 *See* Memorandum of Feb. 17, 2012 10935
12919 Revoked by EO 13603 16651
12938 *See* EO 13608....26409
See EO 13617 38459
12947 *See* Notice of Jan. 19, 2012 3067
12957 *See* EO 13599 6659
See Notice of Mar. 13, 2012 15229
See EO 13606 24571
See EO 13608 26409
12959 *See* Notice of Mar. 13, 2012 15229
13047 *See* Notice of May 17, 2012 29851
13059 *See* Notice of Mar. 13, 2012 15229
13085 *See* EO 13617....38459
13099 *See* Notice of Jan. 19, 2012 3067
13101 *See* Memorandum of Feb. 21, 2012 10939
13159 *See* Notice of Jun. 18, 2012 37261
See EO 13617 38459
13175 *See* EO 13604....18887
See Memorandum of May 17, 2012 30873
13219 *See* Notice of Jun. 22, 2012 37995
13224 *See* EO 13608....26409
13242 Revoked by EO 13613 31155
13261 Revoked by EO 13614 31157
13288 *See* Notice of Mar. 2, 2012 13179
13303 *See* Notice of May 18, 2012 30183
13310 *See* Notice of May 17, 2012 29851
13315 *See* Notice of May 18, 2012 30183
13337 *See* Memorandum of Jan. 18, 2012....5679
13338 *See* EO 13606....24571
See EO 13608 26409
See Notice of May 9, 2012 27559
13344 Revoked by EO 13614 31157
13350 *See* Notice of May 18, 2012 30183
13364 *See* Notice of May 18, 2012 30183
13370 Revoked by EO 13615 31159
13372 *See* Notice of Jan. 19, 2012 3067
13382 *See* EO 13608....26409
13391 *See* Notice of Mar. 2, 2012 13179
13396 *See* Notice of Feb. 3, 2012 5985
13399 *See* Notice of May 9, 2012 27559
13405 *See* Notice of Jun. 14, 2012 36113
13423 *See* Memorandum of Feb. 21, 2012 10939
13438 *See* Notice of May 18, 2012 30183
13448 *See* Notice of May 17, 2012 29851
13460 *See* Notice of May 9, 2012 27559
13464 *See* Notice of May 17, 2012 29851
13466 *See* Notice of Jun. 18, 2012 37263

CHANGES JANUARY 3, 2012 THROUGH JUNE 29, 2012

13469 *See* Notice of Mar. 2, 2012 13179
13514 *See* Memorandum of Feb. 21, 2012 10939
13534 *See* Memorandum of Feb. 17, 2012 10935
13536 *See* Notice of Apr. 10, 2012 21839
13542 Revoked by EO 13612 31153
13551 *See* Notice of Jun. 18, 2012 37263
13553 *See* Notice of Mar. 13, 2012 15229
See Memorandum of Feb. 28, 2012 12985
13563 *See* EO 13604 18887
See EO 13609 26413
See EO 13610 28469
13566 *See* Notice of Feb. 23, 2012 11381
13570 *See* Notice of June 18, 2012 37263
13571 *See* Memorandum of May 23, 2012 32391
13572 *See* Notice of May 9, 2012 27559
13573 *See* Notice of May 9, 2012 27559
13574 *See* Notice of Mar. 13, 2012 15229
13580 *See* EO 13604 18887
13582 *See* Notice of May 9, 2012 27559
13590 *See* Notice of Mar. 13, 2012 15229
13597 3373
13599 *See* Notice of Mar. 13, 2012 15229
13598 5371
13599 6659
13600 8713
13601 12981
13602 16131
13603 16651
13604 18887
See EO 13616 36903
13605 23107
13606 24571
See Notice of May 9, 2012 27559
13607 25861
13608 26409
See Notice of May 9, 2012 27559
13609 26413
13610 28469
13611 29533
13612 31153
13613 31155
13614 31157
13615 31159
13616 36903
13617 38459

Administrative Orders

Memorandums:

May 5, 2005 Revoked by Memorandum of May 21, 2012 31165
Mar. 22, 2006 Revoked by Memorandum of May 21, 2012 31163
Oct. 28, 2011 *See* Memorandum of Feb. 17, 2012 10935
Jan. 5, 2012 3367
Jan. 10, 2012 3371
Jan. 18, 2012 5679
Jan. 20, 2012 3917
Jan. 27, 2012 11371
Jan. 30, 2012 11373
Feb. 3, 2012 11375
Feb. 21, 2012 10939
Feb. 27, 2012 12721
Feb. 28, 2012 ..... 12435, 12985
Mar. 6, 2012 15231
Mar. 16, 2012 16649
Mar. 22, 2012 18891
Mar. 30, 2012 20277
Apr. 18, 2012 24339
Apr. 20, 2012 28757
Apr. 24, 2012 33945
May 17, 2012 30873
May 21, 2012 ..... 31161, 31163, 31165
May 23, 2012 32391
Jun. 7, 2012 35241
Jun. 14, 2012 37551

Notices:

Jan. 19, 2012 3067
Feb. 3, 2012 5985
Feb. 17, 2012 10935
Feb. 23, 2012 ..... 11379, 11381
Mar. 2, 2012 13179
Mar. 13, 2012 15229
Apr. 10, 2012 21839
May 9, 2012 27559
May 17, 2012 29851
May 18, 2012 30183
Jun. 14, 2012 36113
Jun. 18, 2012 ..... 37261, 37263
Jun. 22, 2012 37995

Presidential Determinations:

No. 2012-04 of Jan. 6, 2012 3369
No. 2012-05 of Mar. 30, 2012 21387
No. 2012-06 of Apr. 3, 2012 21389

CHANGES JANUARY 3, 2012 THROUGH JUNE 29, 2012

TITLE 3 Administrative Orders—Con.

No. 2012-07 of Apr. 25, 2012.....33947
No. 2012-08 of Jun. 1, 2012.....37549
No. 2012-09 of Jun. 11, 2012.....36387

TITLE 4—ACCOUNTS

Chapter I—General Accounting Office (Parts 1—99)

28.11 (c) revised.....15233
28.18 (c) revised.....15233
28.160 (a) revised.....15233
28.161 (b) revised.....15233

TITLE 5—ADMINISTRATIVE PERSONNEL

Chapter I—Office of Personnel Management (Parts 1—1199)

213 Authority citation revised.....28212
213.102 Revised.....28213
213.103 Heading and (a) revised 28213
213.104 Heading, (a) introductory text, (1), (b)(1), (2) and (3)(ii) revised.....28213
213.3102 (ii) and (jj) removed.....28213
213.3202 (a), (b) and (o) removed 28213
213.3401 Undesignated center heading and section added 28213
213.3402 Added.....28213
302.101 (c)(8) removed; (c)(9), (10) and (11) redesignated as new (c)(8), (9) and (10) 28214
315 Authority citation revised.....28214
315.201 (b)(1)(ix), (xiii) and (xix) revised; (b)(1)(xx), (xxi) and (xxii) added.....28214
315.708 Removed.....28215
315.712 Removed.....28215
315.713 Added 28215
330.211 (f)(3) revised 28215
330.609 (e)(3) revised.....28215
330.707 (h)(3) revised.....28215
334.102 Amended 28215
362 Revised 28215
531.212 (a)(3)(v) revised 28222
532.201—532.285 (Subpart B) Regulation at 76 FR 53046 confirmed.....11383
Appendix C amended 19521
Appendices B and D amended; interim 28472
536.103 Amended 28222
536.301 (a)(5) revised.....28223
537.102 Amended 28223
550.201—550.206 (Subpart B) Authority citation revised 28223
550.202 Amended 28223
550.703 Amended 28223
550.1302 Amended.....28223
575.102 Amended 28223
733.107 (c) amended.....26660
890.102 (c)(2) revised.....28223
890.501—890.505 (Subpart E) Regulation at 76 FR 38284 confirmed.....19524
890.503 Regulation at 76 FR 38284 confirmed 19524

Chapter VI—Federal Retirement Thrift Investment Board (Parts 1600—1699)

1600 Authority citation revised 26422
1600.11 (a)(2) and (3) revised; (a)(4) added.....26422
1600.12 (e) added.....26422
1600.13 Removed; new 1600.13 redesignated from 1600.14.....26422
1600.14 Redesignated as 1600.13.....26422
1600.18 Added 26422
1600.19 Added 26422
1600.20 Added 26422
1600.21 Revised.....26423
1600.22 Revised.....26423
1600.23 Added 26423
1600.30 Redesignated from 1600.31; (a) revised; (c) and (d) added 26423
1600.31 Redesignated as 1600.30; new 1600.31 redesignated from 1600.32; (a), (b) introductory text, (1), (4) and (c)(1)(vi) revised; (b)(2) and (3) amended 26423
1600.32 Redesignated as 1600.31.....26423
Redesignated from 1600.33; (a), (b) and (c) amended 26424
1600.33 Redesignated as 1600.32; new 1600.33 added.....26424
1600.34 Revised.....26424
1600.37 (a) and (b) revised.....26424
1601 Authority citation revised 26424
1601.13 (a)(5) and (c) revised.....26424
1604 Removed.....26425
1605 Authority citation revised 26425

CHANGES JANUARY 3, 2012 THROUGH JUNE 29, 2012

1605.1 (b) amended 26425
1605.11 (c)(1) revised; (c)(8) amended; (c)(12), (13) and (d) added 26425
1605.12 (d)(1) revised....26425
1605.14 (b)(4) and (c)(3) amended 26426
1605.15 (d) added....26426
1605.17 Added 26426
1630.4 (b) amended 11384
1630.13 (a) amended....11384
1631.3 (b) amended 11384
1631.4 (a) amended 11384
1631.6 (a) revised 11384
1631.10 (a) amended....11384
1632.4 (c) amended....11384
1632.11 (b) amended....11384
1650 Authority citation revised 26426
1650.2 Heading, (f) and (g) revised; (h) added....26426
1650.11 (c) amended....26426
1650.14 (a) revised; (b) through (g) redesignated as (f), (g), (h), (j), (k) and (l); new (b) through (e) and (i) added....26426
1650.23 Revised....26427
1650.24 Revised....26427
1650.25 Added 26427
1650.31 (a) amended; (b) revised 26427
1650.41 Amended 26427
1651 Authority citation revised 26427
1651.3 (c)(8) added....26427
1651.14 (d) through (i) redesignated as (c)(1) through (6); (a), (b), new (c) introductory text and new (4) revised....26427
1651.17 (c) and (d) revised....26428
1651.19 (c)(3) added; (m)(3) revised 26428
1653 Authority citation revised 26428
1653.2 (b)(2) and (5) revised; (b)(6) amended; (b)(7) added....26428
1653.3 (f)(4)(iv) revised 26428
1653.5 (a)(1)(i), (d) and (e)(1) revised; (m) and (n) added 26428
1653.12 (c)(2) revised; (c)(6) added 26429
1655 Authority citation revised 26429
1655.9 (c) redesignated as (d) and revised; new (c) added 26429
1655.10 (d) added....26429
1655.15 (b) revised....26429
1690.1 Amended 26429

Chapter XIV—Federal Labor Relations Authority, General Counsel of the Federal Labor Relations Authority and Federal Service Impasses Panel (Parts 2400—2499)

2422 Revised....37752
2423.0 Revised....26433, 37759
2423.1—2423.19 (Subpart A) Revised 37759
2423.6 (d) revised 26433
2423.40 (a)(3) revised....26433
2424.1 Revised 26433
2424.22 (b) introductory text amd (2) revised....26433
2424.24 (c) introductory text and (2) introductory text revised 26434
2424.25 (c) introductory text and (1) introductory text revised 26434
2424.26 (c) introductory text revised 26434
2425.1 Revised 26434
2425.4 (a) introductory text, (3) and (d) revised....26434
2425.5 Revised 26435
2429.21 Revised....26435
2429.22 Revised....26436
2429.24 (a) and (e) through (i) revised; (j) and (k) added 26436
(f)(12), (13) and (14) added; (g) revised....37762
2429.25 Revised....26437
2429.27 (b), (c) and (d) revised....26437
2429.29 Revised....26437
2471.2 Revised....5988
2471.4 Revised....5988
2471.5 (a) through (d) revised....5988
2472.3 Revised....5989
2472.5 Revised....5989
2472.6 (a) through (d) revised....5989

Chapter LXXXIII—Special Inspector General for Afghanistan Reconstruction (Parts 9300—9399)

Chapter LXXXIII Established; interim....15555
Regulation at 77 FR 15555 confirmed....34180
9301 Added; interim 15555

CHANGES JANUARY 3, 2012 THROUGH JUNE 29, 2012

TITLE 5 Chapter LXXXIII—Con.

Regulation at 77 FR 15555 confirmed; revised 34180
9301.1 Correctly revised 38171
9301.4 Correctly revised 38171
9301.6 (c)(1) and (d) correctly revised 38171
9301.7 Correctly revised 38172
9301.8 Introductory text and (d) correctly revised 38172
9301.10 (c) correctly revised 38172
9301.11 (b) correctly revised 38172
9302 Added; interim 15562
Regulation at 77 FR 15562 confirmed 34180, 37553
9303 Added; interim 20699
Regulation at 77 FR 20699 confirmed 38717

Chapter LXXXIV—Bureau of Consumer Financial Protection (Parts 9400—9499)

Chapter LXXXIV Established 25019
9401 Added 25019

Proposed Rules:

213 6022
532 34854
1200 33663
1201 33663
1203 33663
1208 33663
1209 33663
1600 6504
1601 6504
1604 6504
1605 6504
1650 6504
1651 6504
1653 6504
1655 6504
1690 6504
3300—3399 (Ch. XXIII) 28518, 31548
7501 ....14997, 16761
9301 38218

TITLE 6—DOMESTIC SECURITY

Chapter I—Department of Homeland Security, Office of the Secretary (Parts 0—99)

5 Appendix C amended 1387, 33607

Proposed Rules:

5 ....30433, 33683

TITLE 7—AGRICULTURE

Subtitle A—Office of the Secretary of Agriculture (Parts 0—26)

2.15—2.24 (Subpart C) Heading revised 14952
2.24 (a)(2)(xi)(H) through (P) redesignated as (a)(2)(xi)(I) through (Q); new (a)(2)(xi)(H) added 14951
(a)(1) removed; (a)(2)(xi)(C)(*4*), (3)(xxv)(D), (4)(xx)(C)(*4*), (11)(i)(D) and (v)(D) redesignated as (a)(2)(xi)(C)(*5*), (3)(xxv)(E), (4)(xx)(C)(*5*), (11)(i)(E) and (v)(E); new (a)(2)(xi)(C)(*4*), (3)(xxv)(D), (4)(xx)(C)(*4*), (11)(i)(D) and (v)(D) added; (a)(2)(xi)(D) revised 14952
2.25 Added 14953
2.29 (a)(6) removed 14952
2.72 (a)(4) removed 14952
2.88 Removed 14954
2.89 (a)(11)(viii) through (xvi) redesignated as (a)(11)(ix) through (xvii); new (a)(11)(viii) added 14952
(a)(11)(iii)(D) redesignated as (a)(11)(iii)(E); new (a)(11)(iii)(D) added; (a)(11)(iv) revised 14954
2.90 (a)(25)(iv) redesignated as (a)(25)(v); new (a)(25)(iv) added 14954
2.91 (a)(20)(iii)(D) redesignated as (a)(20)(iii)(E); new (a)(20)(iii)(D) added 14954
2.98 (a)(1) introductory text amended; (a)(1)(i)(D) and (5)(iv) redesignated as (a)(1)(i)(E) and (5)(v); new (a)(1)(i)(D) and (5)(iv) added 14954
2.300 Revised 14954
7 Revised; interim 33070

CHANGES JANUARY 3, 2012 THROUGH JUNE 29, 2012

Subtitle B—Regulations of the Department of Agriculture (Parts 27—4299)

Chapter I—Agricultural Marketing Service (Standards, Inspections, Marketing Practices), Department of Agriculture (Parts 27—209)

27.2 (h) revised 5380
(n) revised 20504
27.9 Revised 5380
27.14 Revised 5380
27.21 Removed 5380
27.31 Revised 20504
27.36 Revised 5380
27.39 Revised 5380
27.47 Revised 5380
27.61 Undesignated center heading and section removed 5380
27.62 Removed 5380
27.63 Removed 5380
27.64 Removed 5380
27.65 Removed 5380
27.66 Removed 5380
27.67 Removed 5380
27.69 Removed 5381
27.72 Removed 5381
27.80 Revised 5381
28.8 Revised 20505
28.909 (b) revised 33290
28.911 (a) amended 33290
58.133 (b)(5) introductory text, (ii) and (6) revised 31720
58.134 Heading, (b), (c) introductory text, (d) and (e) revised; (c)(1) and (2) removed 31720
205 Sunset review 38463
205.601 (o) added 8092
(a)(2), (g), (i)(11) and (j)(4) revised 33298
205.603 (a)(18) revised 28475
205.605 (b) amended 8092
(a) and (b) amended 33298
205.606 (p) revised; (r) through (y) redesignated as (s), (t), (u) and (w) through (aa); new (r) and (v) added 8092
(d), (l) and (t) revised 33299

Chapter II—Food and Nutrition Service, Department of Agriculture (Parts 210—299)

210.2 Amended 4143
Regulation at 76 FR 35316 confirmed 19525
210.4 (b)(1) revised; interim 25034
210.5 (d)(2) revised; interim 25034
210.7 (d) redesignated as (e); new (d) added; interim 25034
210.9 Regulation at 76 FR 35316 confirmed 19525
210.10 Revised 4143
210.14 Regulation at 76 FR 35316 confirmed 19525
210.15 Regulation at 76 FR 35317 confirmed 19527
(b)(2) revised; interim 25035
210.18 (a), (b)(2)(ii), (c), (g)(2), (i)(3)(ii) and (m) revised; (h)(2) removed; (h)(3) through (6) redesignated as new (h)(2) through (5); (i)(4)(iv) amended 4152
(a), (d)(3) and (m)(2) introductory text revised; (e)(4), (g)(2)(v) and (m)(2)(iv) added; interim 25035
210.19 (a)(1) removed; (a)(2) through (6) redesignated as new (a)(1) through (5); (c) introductory text, (1) and (6) revised 4153
Regulation at 76 FR 35317 confirmed 19527
(c)(1) amended; interim 25036
210.20 Regulation at 76 FR 35318 confirmed 19528
210.21 (e) amended 4153
210.30 Revised 4153
210 Appendix B amended 4153
220.2 Amended 4153
220.8 Revised 4154
220.13 (f)(2) amended; (f)(3) revised 4159
220.23 Added 4159
220 Appendix A amended 4167

Chapter III—Animal and Plant Health Inspection Service, Department of Agriculture (Parts 300—399)

301.51-2 Regulation at 76 FR 52542 confirmed 22663
301.51-3 Regulation at 76 FR 52542 confirmed 22663
(c) amended; interim 31722
301.74-5 (a)(3) and (b)(3) added; (b)(1)(i) table, (ii) table and

CHANGES JANUARY 3, 2012 THROUGH JUNE 29, 2012

TITLE 7 Chapter III—Con.

(c) introductory text revised; (b)(2)(i)(B), (ii)(B) and (c)(3) heading amended; interim 5383
301.85-2 Regulation at 76 FR 60358 confirmed 22185
301.89-3 Regulation at 76 FR 72082 confirmed 22186
319 Technical correction 15933
319.37-2 (a) table and (b)(6)(i) amended 37998
319.37-5 (y) added 37998
319.40-1—319.40-11 (Subpart) Heading amended 12443
319.40-1 Amended 12443
319.40-5 (o) added; OMB number 12443
319.56-28 (h) added; OMB number 34783
319.56-34 (f) amended 22465
319.56-55 Added 22466
319.56-56 Added 22665

Chapter IV—Federal Crop Insurance Corporation, Department of Agriculture (Parts 400—499)

457.135 Introductory text revised; amended 13965
457.139 Introductory text revised; amended 22469

Chapter V—Agricultural Research Service, Department of Agriculture (Parts 500—599)

505 Revised 3069

Chapter VI—Natural Resources Conservation Service, Department of Agriculture (Parts 600—699)

614 Revised 34190

Chapter VII—Farm Service Agency, Department of Agriculture (Parts 700—799)

761.2 Regulation at 75 FR 54012 confirmed; (b) amended 15938
761.8 Regulation at 75 FR 54012 confirmed 15938
761.103 Regulation at 75 FR 54012 confirmed 15938
761.105 Regulation at 75 FR 54013 confirmed 15938
761.201 Regulation at 75 FR 54013 confirmed 15938
761.202 Regulation at 75 FR 54013 confirmed 15938
761.204 Regulation at 75 FR 54013 confirmed 15938
761.205 Regulation at 75 FR 54013 confirmed 15938
761.206 Regulation at 75 FR 54013 confirmed 15938
761.208 Regulation at 75 FR 54013 confirmed 15938
761.210 Regulation at 75 FR 54013 confirmed 15938
761.211 Regulation at 75 FR 54013 confirmed 15938
762.101 Regulation at 75 FR 54013 confirmed 15938
762.106 Regulation at 75 FR 54013 confirmed 15938
762.110 Regulation at 75 FR 54013 confirmed; (a)(1)(vii) and (c)(3) revised 15938
762.120 Regulation at 75 FR 54013 confirmed 15938
762.121 Regulation at 75 FR 54014 confirmed; (c) introductory text revised 15938
762.122 Regulation at 75 FR 54014 confirmed 15938
762.124 Regulation at 75 FR 54014 confirmed; (d) revised 15938
762.125 Regulation at 75 FR 54014 confirmed 15938
762.128 Regulation at 75 FR 54014 confirmed 15938
762.129 Regulation at 75 FR 54014 confirmed 15938
762.130 Regulation at 75 FR 54014 confirmed 15938
762.145 Regulation at 75 FR 54014 confirmed; (b)(10) revised; (c)(1)(iii) amended 15938
762.147 Regulation at 75 FR 54014 confirmed 15938
762.148 Regulation at 75 FR 54014 confirmed 15938
764.1 Regulation at 75 FR 54015 confirmed 15938
764.51 Regulation at 75 FR 54015 confirmed; (b)(15) revised 15938
764.53 Regulation at 75 FR 54015 confirmed 15938
764.101 Regulation at 75 FR 54015 confirmed 15938

CHANGES JANUARY 3, 2012 THROUGH JUNE 29, 2012

764.102 Regulation at 75 FR 54015 confirmed 15938
764.103 Regulation at 75 FR 54015 confirmed 15938
764.231—764.250 (Subpart F) Regulation at 75 FR 54015 confirmed....15938
764.231 (a) introductory text revised 15938
764.235 Revised....15938
764.251—764.300 (Subpart F) Regulation at 75 FR 54015 confirmed....15938
764.251—764.300 (Subpart G) Regulation at 75 FR 54015 confirmed....15938
764.301—764.350 (Subpart G) Regulation at 75 FR 54015 confirmed....15938
764.301—764.350 (Subpart H) Regulation at 75 FR 54015 confirmed....15938
764.351—764.400 (Subpart H) Regulation at 75 FR 54015 confirmed....15938
764.351—764.400 (Subpart I) Regulation at 75 FR 54015 confirmed....15938
764.401—764.450 (Subpart I) Regulation at 75 FR 54015 confirmed....15938
764.401—764.450 (Subpart J) Regulation at 75 FR 54015 confirmed....15938
764.402 (d)(1)(ii) revised 15939
764.451—764.459 (Subpart J) Regulation at 75 FR 54015 confirmed....15938
764.451—764.459 (Subpart K) Regulation at 75 FR 54015 confirmed....15938
765.101 Regulation at 75 FR 54016 confirmed 15938
765.152 Regulation at 75 FR 54016 confirmed 15938
765.205 Regulation at 75 FR 54016 confirmed 15938
765.206 Regulation at 75 FR 54016 confirmed 15938
765.207 Regulation at 75 FR 54016 confirmed 15938
765.253 Regulation at 75 FR 54016 confirmed 15938
765.351 Regulation at 75 FR 54016 confirmed 15938
766.107 Regulation at 75 FR 54016 confirmed 15938
766.108 Regulation at 75 FR 54016 confirmed 15938

Chapter IX—Agricultural Marketing Service (Marketing Agreements and Orders; Fruits, Vegetables, Nuts), Department of Agriculture (Parts 900—999)

927.236 Regulation at 76 FR 54078 confirmed 21624
927.237 Regulation at 76 FR 53813 confirmed 21625
930.10 Introductory text revised 33299
930.50 (d) and (e) revised 33299
930.58 (a) revised 33299
930.256 Added 36119
983.50 Revised 36123
983.51 Revised 36123
983.53 (a)(2) amended....36123
983.57 Revised 36123
983.253 Regulation at 76 FR 60363 confirmed 21842
985.230 Regulation at 76 FR 61937 confirmed....5386
(a) revised; interim 21395
985.231 Added 33082
987.23 Revised 37765
987.24 (a) revised 37765
987.31 (d) and (e) revised 37765
987.52 Existing text designated as (a); (b) added 37765
987.72 (b), (c) and (d) redesignated as (c), (d) and (e); new (b) added; new (d) revised 37765
987.124 (a) revised....37766
993.347 Regulation at 76 FR 53816 confirmed 21843

Chapter X—Agricultural Marketing Service (Marketing Agreements and Orders; Milk), Department of Agriculture (Parts 1000—1199)

1170 Authority citation revised 8721
1170.2 Revised....8721
1170.7 Revised....8721
1170.8 (a)(3)(ii) revised....8721
1170.17 Added....8721

CHANGES JANUARY 3, 2012 THROUGH JUNE 29, 2012

TITLE 7

Chapter XI—Agricultural Marketing Service (Marketing Agreements and Orders; Miscellaneous Commodities), Department of Agriculture (Parts 1200—1299)

1206.42 (b) revised....21846
1208.1—1208.78 (Subpart A) Added 26919

Chapter XIV—Commodity Credit Corporation, Department of Agriculture (Parts 1400—1499)

1427.25 (c)(2), (e)(2)(ii) and (f)(2)(ii) revised....19927
1485.10—1485.36 (Subpart B) Revised....29499
1491.4 (d) introductory text and (e) introductory text revised 6944

Chapter XVII—Rural Utilities Service, Department of Agriculture (Parts 1700—1799)

1700.100—1700.150 (Subpart D) Added 35250
1724.54 (e)(2) and (g)(2) revised....3071
1726.14 Amended....3071
1726.50 (a) revised....3072
1726.51 (a)(1), (b)(1) and (2) revised 3072
1726.76 (a) revised....3072
1726.77 (b)(1) and (c) revised 3072
1726.125 (a), (b)(1) and (2) revised 3072
1726.150 (b) revised....3072
1726.176 (b)(2)(i) and (3) revised 3072
1728.97 (e), (f) and (g) redesignated as (f), (h) and (i); (d) revised; new (e) and (g) added 19528
1728.202 (f)(3)(i)(B), (C) and (ii)(A) correctly revised....29537
1728.204 Added....19529
1735.10 Regulation at 76 FR 56093 confirmed....15565
1735.12 Regulation at 76 FR 56093 confirmed....15565
1735.14 Regulation at 76 FR 56094 confirmed....15565
1735.22 Regulation at 76 FR 56094 confirmed....15565

Chapter XVIII—Rural Housing Service, Rural Business-Cooperative Service, Rural Utilities Service, and Farm Service Agency, Department of Agriculture (Parts 1800—2099)

1942.9 Heading, (b) introductory text and (1) revised....29539
1942.18 (l) revised....29539

Chapter XXXII—Office of Procurement and Property Management, Department of Agriculture (Parts 3200—3299)

3201.75—3201.87 (Subpart B) Added....20289
3203 Added....26661

Chapter XXXIV—National Institute of Food and Agriculture, Department of Agriculture (Parts 3400—3499)

3434 Added....25040

Chapter XXXV—Rural Housing Service, Department of Agriculture (Parts 3500—3599)

3550.162 Revised....3378
3550.202 (b)(3) added....3379

Chapter XLII—Rural Business-Cooperative Service and Rural Utilities Service, Department of Agriculture (Part 4200—4299)

4279.2 Amended....7518
4279.202 (d) correctly revised; interim....3379
4279.261 (b)(6) and (e) correctly revised....3379
4290.390 (a)(1) correctly revised 4885
4290.3003 Correctly revised....4885
4290.3010 (b) correctly revised....4885
4290.3041 Heading correctly revised....4885

Proposed Rules:

15....13980
20....13990, 16768, 37823
28....21684

CHANGES JANUARY 3, 2012 THROUGH JUNE 29, 2012

42 2481
59 16951
205 ....1980, 5415, 5717, 12216
211 ....10981, 13015
226 21018
235 ....10981, 13015
245 4688
253 1642
271 31738
272 4688
274 31738
319 ....22510, 25104
457 ....3400, 27658
761 ....22444, 31220
762 22444
764 31220
765 22444
766 22444
772 22444
810 ....21685, 23420, 25375
930 ....12748, 13015, 24640
932 33104
966 21492
985 13019
1033 ....12216, 38536
1205 34855
1260 12752
1280 34868
1777 14307
3201 ....25632, 33270
3575 38015
4279 7546

TITLE 8—ALIENS AND NATIONALITY

Chapter I—Immigration and Naturalization Service, Department of Justice (Parts 1—599)

103 Authority citation revised 5690
103.7 (b)(1)(ii)(M) added 5690
235 Authority citation revised 5690
235.12 Added 5690

Chapter V—Executive Office for Immigration Review, Department of Justice (Parts 1000—1499)

1003.101 (a)(1) amended; interim 2014
1003.103 (a)(2) redesignated as (a)(4); new (a)(2) and (3) added; (a)(1), new (4) and (b) amended; interim 2014
1003.105 (a)(3) added; (b) revised; (d)(2) amended; interim 2014
1003.106 (a)(1) revised; (a)(2) introductory text added; (a)(2)(ii) amended; interim 2015
1003.107 Heading, (a), (b) introductory text and (1) amended; interim 2015
1292.3 Revised; interim 2015

Proposed Rules:

103 19902
212 ....1040, 19902
1292 9590

TITLE 9—ANIMALS AND ANIMAL PRODUCTS

Chapter I—Animal and Plant Health Inspection Service, Department of Agriculture (Parts 1—199)

11.7 (g) amended 33618
11.21 Heading and (d) revised 33618
11.25 Added 33618
55 Regulation at 71 FR 41701 confirmed; authority citation revised 35565
55.1 Regulation at 71 FR 41701 confirmed 35565
Amended; interim 35565
55.21—55.25 (Subpart B) Regulation at 71 FR 41702 confirmed 35565
Revised; interim 35566
77.9 (a) correctly revised 16661
81 Regulation at 71 FR 41705 confirmed 35565
Revised; interim 35569
92.2 (d) amended; (e) and (f) revised 1389
92.4 Revised 1389
93.101 Regulation at 76 FR 4053 comment period reopened 34783
93.104 Regulation at 76 FR 4053 comment period reopened 34783
93.201 Regulation at 76 FR 4053 comment period reopened 34783
93.205 Regulation at 76 FR 4053 comment period reopened 34783
93.209 Regulation at 76 FR 4054 comment period reopened 34783
93.301 (c)(1), (h)(6), (7) and (j) introductory text revised;

CHANGES JANUARY 3, 2012 THROUGH JUNE 29, 2012

TITLE 9 Chapter I—Con.

(c)(2)(ix), (d)(3), (e)(1) introductory text, (2)(i), (f)(10)(i), (g) introductory text and (h) introductory text amended 1390
93.308 (a)(1) and (2) revised 1390
93.405 (a)(3) introductory text revised 1391
93.500 Amended 1391
93.505 (a) amended; (b) introductory text revised 1391
93.600 (a) introductory text revised 1391
94.0 Amended 1392
94.1 (a) revised 1392
94.2 Amended 1392
94.6 Regulation at 76 FR 4054 comment period reopened 34783
94.8 (a), (b) and (c) redesignated as (b), (c) and (d); introductory text removed; new (a) added; new (b)(3)(i), (4) introductory text, (5) introductory text and new (c) amended 1392
Regulation at 76 FR 4054 comment period reopened 34783
94.9 (a) revised; (c)(1)(iii)(C)(*1*) and (*2*) amended; footnote 9 added; footnote 10 removed; footnotes 11 and 12 redesignated as new footnotes 10 and 11 1393
Regulation at 76 FR 4054 and 4055 comment period reopened 34783
94.10 (a) revised 1393
94.11 (a) revised; (c) introductory text, (1), (2) and (3) amended 1393
94.12 Footnotes 13 and 14 redesignated as footnotes 12 and 13; (a) and new (b)(3) footnote 13 revised; (b)(1)(iv)(B)(*1*), (*2*)(*i*), and (*ii*) amended 1394
Regulation at 76 FR 4054 and 4055 comment period reopened 34783
94.13 Introductory text, (a) and (b) redesignated as (a), (b) and (c); new (a) and new (c)(1) revised; new (c)(2) amended 1394
94.14 (a) amended 1394
94.16 (b) introductory text, (c) introductory text and (d) revised; (b)(2) footnote 15 redesignated as footnote 14 1394
Regulation at 76 FR 4054 comment period reopened 34783
94.17 (e) footnote 16 and (p)(1)(i) footnote 17 redesignated as footnotes 15 and 16; new (p)(1)(i) footnote 16 revised 1395
Regulation at 76 FR 4054 and 4055 comment period reopened 34783
94.18 (c)(2) footnote 18 and (d)(1) footnote 19 redesignated as footnotes 17 and 18 1395
Regulation at 76 FR 4054 comment period reopened 34783
94.24 (a)(1)(i) and (b)(2)(i) amended; (a)(5) footnote 20 and (b)(6) footnote 21 redesignated as footnotes 19 and 20 1395
Regulation at 76 FR 4054 comment period reopened 34783
94.25 Introductory text removed; (a) revised; (b) introductory text, (1), (2), (3), (c) introductory text and (1) through (5) amended 1395
94.26 Regulation at 76 FR 4055 comment period reopened 34783
95.30 Regulation at 76 FR 4055 comment period reopened 34783
96.2 (a) introductory text, (1), (2) and (5) amended 1395
98.3 Introductory text amended 1396
98.30 Amended 1396
98.38 Introductory text and (b)(1) amended 1396

Chapter III—Food Safety and Inspection Service, Department of Agriculture (Parts 300—599)

304.3 (a) revised 26936
381.22 (a) revised 26936
416 Policy statement 31975
417 Policy statement 31975
417.4 (a)(3) redesignated as (a)(3)(i); (a)(3)(ii) added 26936
418 Added 26936
430 Policy statement 31975

Proposed Rules:

1 28799

CHANGES JANUARY 3, 2012 THROUGH JUNE 29, 2012

2.....28799
92.....15848, 29914
93.....15848, 20319, 29914
94.....15848, 29914
95.....15848, 29914
96.....15848, 29914
98.....15848, 29914
307.....15976, 19565
312.....3159
322.....3159
350.....3159
362.....3159
381.....3159, 4408, 15976, 13512, 19565, 24873
417.....27135
424.....26706
500.....4408, 13512, 24873
590.....3159
592.....3159

TITLE 10—ENERGY

Chapter I—Nuclear Regulatory Commission (Parts 0—199)

8 Removed.....21628
11 Authority citation revised.....26152
Regulation at 77 FR 26152 confirmed.....37553
11.15 (e)(1) and (2) revised; (e)(3) redesignated as (e)(4); (e) introductory text and new (3) added.....26152
Regulation at 77 FR 26152 confirmed.....37553
25 Authority citation revised.....26153
Regulation at 77 FR 26153 confirmed.....37553
25.17 (f)(1) and (2) revised; (f)(3) redesignated as (f)(4); (f) introductory text and new (3) added.....26153
Regulation at 77 FR 26153 confirmed.....37553
25 Appendix A revised.....26153
Regulation at 77 FR 26153 confirmed.....37553
26 Actions on petitions.....33619
50.55a (b) introductory text, (1)(iii), (2)(xv)(K)(*1*)(*i*), (*2*)(*ii*), (3)(vi), (g)(4)(i), (ii), (6)(ii)(F)(*5*) and (*10*) correctly revised.....3074
71 Authority citation revised.....34204
71.4 Amended.....34204
71.97 (a), (c)(1), (3), (d)(4), (e) and (f)(1) revised.....34204
72.214 Regulation at 76 FR 70334 confirmed.....4203
Amended.....9518
Regulation at 77 FR 9518 confirmed.....24585
73 Authority citation revised.....34205
73.2 Amended.....34205
73.21 (a)(2) revised.....34205
73.37 (f) and (g) revised.....34205
73.57 Heading, (a), (b)(1), (2)(i), (4) introductory text, (i), (5), (8), (c)(1) introductory text, (d)(1), (3)(ii), (f)(2) and (5) revised; (b)(2)(v) and (g) added.....27572
73.59 (l) added.....34206
110 Authority citation revised.....27114
110.11 Revised.....27114
110.22 (b) revised.....27114
110.27 (a) revised.....27114
110.29 Amended.....11385
110.54 (c) introductory text revised.....27114
170.20 Revised.....35826
170.21 Table amended.....35826
170.31 Table revised.....35827
171.15 (b)(1), (2) introductory text, (c)(1), (2) introductory text, (d)(1) introductory text, (2), (3) and (e) revised.....35831
171.16 (d) and (e) introductory text revised.....35832
171.17 (a)(2), (3) and (b)(3)(i) revised.....35835

Chapter II—Department of Energy (Parts 200—699)

429.19 (b)(2) revised.....31962
429.20 (a)(2)(i) introductory text and (ii) introductory text revised; (b)(3) added.....13936
(b)(2) revised.....32379
429.27 (a)(2)(i) and (ii) introductory text amended; (a)(2)(iii) and (iv) added.....4215
430.2 Amended.....4215
430.3 (c)(5) removed; (c)(6) through (19) and (k)(6) redesignated as new (c)(5) through (18) and (k)(7); new (c)(5) and (k)(2) and (5) revised; new (k)(6) added.....4216
(c) through (o) redesignated as (d) through (p); new (c)

CHANGES JANUARY 3, 2012 THROUGH JUNE 29, 2012

TITLE 10 Chapter II—Con.

added; new (m) introductory text and new (2) revised.....13936
430.23 (r)(6) added 4216
(j) revised 13936
(j)(1)(i) introductory text and (ii) introductory text correctly revised 24341
430.25 Revised.....4216
430.21—430.27 (Subpart B) Appendix A amended 3574
Appendix B amended.....3577
Appendix Q amended.....4216
Appendices Q1 and R amended 4217
Appendix J removed; Appendix J1 amended.....13937
Appendix J2 added.....13939
Appendix J1 corrected.....20292
430.32 (w)(1)(i) correctly revised 22472
(f)(3) added.....31963
(g) revised.....32379
431.2 Amended 28987
431.11 Revised 26633
431.12 Amended.....26633
431.14 Added.....26634
431.15 Revised 26634
431.18 (b) revised 26635
431.19 (b)(4) and (c)(4) revised; (c)(3) amended 26635
431.20 (b)(4) and (c)(4) revised; (c)(3) amended 26635
431.25 Revised 26635
431.30 Removed 26637
431.31 (a)(2) revised 26637
431.36 (a) amended 26638
431.11—431.36 (Subpart B) Appendix A removed; Appendix B revised.....26638
431.62 Amended.....10318
431.63 (b)(2) added; (c) revised 10318
431.64 (b) revised 10318
431.75 Revised 28987
431.76 Revised 28987
431.92 Amended.....28988
431.95 Revised 28989
431.96 Revised 28989
431.97 Revised 28991
431.104 Added 28995
431.105 Revised.....28996
431.106 Revised.....28996
431.132 Amended.....1613
431.133 Revised 1613
431.134 Revised 1613
431.441 Revised.....26638
431.442 Amended 26638
431.443 (b)(1), (c)(1) and (2) revised; (b)(2) added.....26638
431.444 (b) revised.....26638
431.445 (b)(5) added; (c) revised.....26638
431.447 Added 26639
431.448 Added 26639
440.2 (e) added.....11737
609.8 (d) revised.....29855
609.9 (d)(1) revised.....29855
609.10 (d)(17) revised.....29855

Chapter III—Department of Energy (Parts 700—999)

780.4 Revised 4887
780.9 Revised 4887
781.1 Revised 4889
781.2 Revised 4889
781.3 Removed 4889
781.4 Removed 4889
781.51 Removed.....4889
781.52 Removed.....4889
781.53 Revised.....4889
781.61 Removed.....4890
781.62 Removed.....4890
781.63 Removed.....4890
781.64 Removed.....4890
781.65 Revised.....4890
781.66 Removed.....4890
781.71 Removed.....4890
781.81 Removed.....4890

Proposed Rules:

11 26213
20.....8751
25 26213
30.....8751
31.....3640
40.....8751
50 .....441, 8751, 16175, 16483, 23161, 25104, 25375, 30435, 38742
52 .....441, 23161, 25375
54 28316
61.....10401, 26991
70.....8751
72.....8751, 9591
100.....441
110 2924
170.....15530
171.....15530
200—699 (Ch. II) 28518, 31548
429....8526, 21038, 28519, 28674, 28805, 31444, 31742, 31756, 31964, 32038, 32381
430.....1649, 2830, 7547, 8178, 8526, 16183, 18478, 21038, 28519, 28674, 28805, 31444, 31742, 31756, 31964, 32038, 32381, 33106, 35299, 38743

CHANGES JANUARY 3, 2012 THROUGH JUNE 29, 2012

431.....2356, 3404, 7282, 10997, 11785, 13026, 16769, 18963, 31742, 31756, 32038, 32916
438.....14482, 18718
700—999 (Ch. III).....29518, 31548
719.....12754
900.....3958
1000—1099 (Ch. X).....29518, 31548
1046.....13206, 20743
1703.....32433, 33980

TITLE 11—FEDERAL ELECTIONS

No amendments to 11 CFR have been published in the FEDERAL REGISTER since December 27, 2011.

TITLE 12—BANKS AND BANKING

Chapter I—Comptroller of the Currency, Department of the Treasury (Parts 1—199)

1 Policy statement.....35259
1.2 (d), (e), (f), (m) and (n) revised; (h) removed.....35257
1.3 (e) and (h) revised.....35257
5.39 (g)(3) and (j)(2) revised; (g)(4) added.....35258
16.2 (g) revised.....38258
16.6 (a)(4) revised.....38258
28.15 (a)(1)(iii) revised.....35258
32 Authority citation revised.....37275
32.1 (a), (c)(1), (2) and (3) revised; (b) and (c)(4) amended; (d) added; interim.....37275
32.2 (a) through (t) redesignated as (b) through (h), (j), (n), (p), (q), (r), (t), (v), (w), (y), (z), (bb), (cc) and (dd); new (a), (i), (k), (l), (m), (o), (s), (u), (x) and (aa) added; new (b), (c), (n) introductory text, (1) and (q) revised; new (d), (f), (g) introductory text, (1)(i), (iii), (iv), (2), (n)(2), (p), (t) introductory text, (1) and (2) amended; interim.....37275
New (q)(1)(v) and (vi) amended; new (q)(1)(vii) removed; interim.....37277
32.3 (a), (b), (1)(i), (2)(i), (5) introductory text, (c) introductory text, (1)(ii), (4)(ii)(B), (5)(i), (ii), (6) introductory text, (i), (ii)(B), (7), (9)(i), (iii), (iv), (10)(i) and (iii) through (vi) amended; (c)(2) and (3)(ii) revised; (c)(11), (12) and (d) added; interim.....37277
32.4 (a) introductory text, (2) and (c) revised; (b)(1) introductory text, (i), (ii) and (2) amended; interim.....37278
32.5 (c)(3), (4), (d)(1), (f)(2) introductory text, (v), (3)(iii) and (f)(2)(iv) amended; (f)(3)(ii) introductory text revised; interim.....37279
32.6 Revised; interim.....37279
32.7 Heading, (a)(2), (b)(1), (c) and (d) revised; (a)(1), (3), (4), (5), (b) introductory text, (3) and (e) amended; interim.....37279
32.8 Amended; interim.....37280
32.9 Added; interim.....37280
32 Appendix A added; interim.....37282
159.3 (k) introductory text amended; interim.....37283
160 Policy statement.....35259
160.3 Amended.....35258
160.40 (a)(1)(i), (ii) and (2)(ii) revised.....35258
(a)(3) amended; interim.....37283
160.42 (a) and (d) revised.....35258
160.60 (b)(3) amended; interim.....37283
160.93 (d)(5) introductory text and (i) revised.....35259
Removed; interim.....37283
160.121 (b)(1) and (2) revised.....35259

Chapter II—Federal Reserve System (Parts 200—299)

204 Policy statement.....22666
204.1 (b) revised.....21852
204.2 (v), (w) and (x) removed; (z) and (bb) revised; (ee) and (ff) added.....21852
(z) and (ff) revised; (gg) and (hh) added; eff. 1-24-13.....21852
204.4 (d), (e) and (f) introductory text revised.....21852
204.5 (a)(1) and (b) through (e) revised.....21852
(b)(2) and (d)(4)(i) revised; (e) removed; eff. 1-24-13.....21853
204.6 Heading, (a) and (b) revised.....21853
(a) and (b) revised; eff. 1-24-13.....21854
204.10 (b)(1), (3), (c), (d)(3) and (e)(2) revised.....21854

CHANGES JANUARY 3, 2012 THROUGH JUNE 29, 2012

TITLE 12 Chapter II—Con.

(b)(1), (3) and (c) revised; eff. 1-24-13 21854
210.2 (a) revised 21858
210.3 (a) revised 21858
210.4 Revised 21858
210.10 (a) revised 21858
210.11 Revised 21858
210.25 (b)(1) and (3) revised 21859
210.26 (b) removed 21859
210.32 (b)(1) and (2) revised 21859
210.25—210.32 (Subpart B) Appendix A amended 21859
225 Policy statement 33949
241 Added 32884

Chapter III—Federal Deposit Insurance Corporation (Parts 300—399)

326.8 (c) correctly added 30371
360.10 Revised 3084
380 Authority citation revised 25353
380.1—380.53 (Subpart A) Heading revised 25353
380.1 Amended 25353
380.10 Added 37557
380.11 Added 25353

Chapter VI—Farm Credit Administration (Parts 600—699)

618.8440 Revised (eff. date pending) 25587
Regulation at 77 FR 25587 confirmed 37283

Chapter VII—National Credit Union Administration (Parts 700—799)

Chapter VII Policy statement 32004
701.23 (b)(2) and (3) redesignated as (b)(3) and (4); new (b)(2), (5) and (h) added; new (b)(5) introductory text amended 31990
701.25 Removed 31991
701.31 (d)(3) amended 16426
701.32 (b)(1) amended 31991
701.36 (b)(2) revised; (d) removed; (e) redesignated as new (d) 31991
703.13 (d)(3) revised 31991
703.14 (i) and (j) added 31991
703.16 (b) and (d) removed; (c), (e) and (f) redesignated as new (b), (c) and (d) 31991
703.18 (b) redesignated as (c); new (b) added 31991
703.20 Added 31991
713.6 (a)(1) and (c) revised; interim 31992
721.3 (b) through (l) redesignated as (c) through (m); new (b) added 31992
723.1 (e) revised 31993
741.3 (b)(5) added 5162
(b)(2) revised 32001
741 Appendix B added 5162
Appendix C added 32001
742 Removed 31993
760.6 (a) amended 16428
790.2 (b)(4), (5), (13) and (c)(2) revised; (c)(1) table amended 16428

Chapter X—Bureau of Consumer Financial Protection (Parts 1000—1099)

Chapter X Policy statement 37558
1003 Appendix B amended 8722
1005 Authority citation revised 6285
1005.1—1005.20 (Subpart A) Designated as Subpart A; heading added 6285
1005.1 (b) revised 6285
1005.2 Introductory text revised 6285
1005.3 (a) revised 6285
1005.30—1005.36 (Subpart B) Added 6285
1005 Appendix A amended 6290
Supplement I amended 6297
1012 Heading correctly revised 26154
1071 Added; interim 39119
1080 Revised 39108
1081 Revised 39083
1082 Revised 39116

Chapter XII—Federal Housing Finance Agency (Parts 1200—1299)

Chapter XII Regulatory review plan 10351
1202.1 (c) revised 4645
1202.2 Amended 4645
1202.3 (c)(1) amended 4645
1202.5 (a) amended; (d) revised 4645
1202.7 (c) revised 4645
1202.9 (a) amended; (g) added 4645

CHANGES JANUARY 3, 2012 THROUGH JUNE 29, 2012

1204 Regulation at 76 FR 51871 confirmed; nomenclature change 4646
1204.3 (b) amended 4646
1204.5 (b)(2) amended 4646
1228 Added 15574
1236 Added 33959

Chapter XIII—Financial Stability Oversight Council (Parts 1300—1399)

1301 Added 21629
1310 Added 21651

Proposed Rules:

9....21057
44....23
46....3408, 16484
225....21494, 22686
248....23
252....594, 13513
325....3166, 16484
327....18109
351....23
380....18127, 36194
404....27140
611....3172, 16485
612....3172, 16485
619....3172, 16485
620....3172, 16485
630....3172, 8179, 16485
703....5416
741....4927
1000—1099 (Ch. X)....14700, 37616
1005....6310, 30923
1026....21875, 33120
1070....15286
1090....9592
1091....31226
1254....3958, 36086
1282....34263

TITLE 13—BUSINESS CREDIT AND ASSISTANCE

Chapter I—Small Business Administration (Parts 1—199)

107.50 Amended 23378, 25051
107.130 Amended 25051
107.210 (a)(1) heading revised; (a)(1) introductory text amended; (a)(3) added 25051
107.300 Introductory text revised; (d) added 25052
107.305 Added 25052
107.310 Added 25052
107.320 Added 25052
107.505 Removed 20294
107.530 (b)(3) through (6) redesignated as (b)(4) through (7); new (b)(3) added 20294
107.565 Added 25052
107.585 Amended 25052
107.610 Introductory text amended; (f) added 23378
107.692 (c)(4) and (5) redesignated as (c)(5) and (6); new (c)(4) added; (d) table revised 25052
107.730 (a)(1) and (g) revised 20294
107.855 (g)(10) removed; (g)(11), (12) and (13) redesignated as new (g)(10), (11) and (12) 20294
107.1120 (k) added 25053
107.1130 (d)(1) and (2) amended 25053
107.1150 (c) introductory text amended; (d) added 23380
Introductory text amended; (c) and (d) redesignated as (d) and (e); new (c) added 25053
107.1180 Undesignated center heading and section added 25053
107.1181 Added 25053
107.1182 Added 25053
107.1810 (f)(2)(ii) and (iii) revised; (f)(2)(iv), (11), (12) and (j) added 25054
107.1840 (d)(3)(iii) and (4) introductory text revised 25054
107.1845 Added 25054
120.111 (a)(5) revised 19533
120.120 (b)(4) revised 19533
121 Authority citation revised 7513
121.201 Table amended 7514, 10949
123 Authority citation revised 12158
123.203 (a) amended 12158
124.3 Correctly amended 28237
124.110 (e) correctly amended 28237
124.111 (d) correctly amended 28237
124.112 (b)(6) and (d)(1) correctly amended 28237
124.503 (j)(1) and (2) heading revised; (j)(2)(i) amended; interim 1860
124.513 (c)(4) correctly amended 28238
124.519 (a)(1), (2) and (3) correctly added 28238
124.520 (c)(3) correctly revised 28238

CHANGES JANUARY 3, 2012 THROUGH JUNE 29, 2012

TITLE 13 Chapter I—Con.

125.2 (f)(1) and (2) heading revised; (f)(2)(i) amended; interim....1860
125.19 (b)(1) and (2) heading revised; (b)(2)(i) amended; interim....1860
126.607 (b)(1) and (2) heading revised; (b)(2)(i) amended; interim....1860
127.301 (a)(2) revised; interim....1861
127.503 (a)(2), (b)(2) and (d)(2)(i) amended; (d)(1) and (2) heading revised; (f) added; interim....1861
127.604 (a), (c)(1) and (d) amended; (f)(2)(i) revised; interim....1861

Proposed Rules:

115....5721
121....11001, 28520, 29130, 30227
124....29130
125....29130
126....29130
127....28139
300....6517
301....6517
302....6517
303....6517
304....6517
305....6517
306....6517
307....6517
308....6517
310....6517
311....6517
314....6517

TITLE 14—AERONAUTICS AND SPACE

Chapter I—Federal Aviation Administration, Department of Transportation (Parts 1—199)

1.1 Amended....9166
Regulation at 77 FR 9166 eff. date delayed....22186
21 Policy statement....11385, 38463
23 Special FAA conditions....16907, 17323
25 Special FAA conditions....1618, 2437, 5990, 6945, 16910, 17325, 18099, 21861, 32006, 36123, 38467
Policy statement....11385
25.729 (a)(1)(ii), (iii), (b), (e) introductory text, (5), (f) introductory text and (1) revised; (e)(7) and (f)(3) added....1617
25.773 (b)(2) revised; (b)(3) and (4) added....1618
26.21 Table 1 correctly revised....30878
27 Technical correction....4890
29 Technical correction....4890
33 Technical correction....2015
33.87 (a)(1), (b)(1), (2) heading, (i), (ii), (3), (4), (5), (c)(1), (d)(1), (e)(1) and (2) amended....22187
39 Technical correction....12991
39.13....2, 4, 730, 734, 1010, 1623, 1625, 1627, 2441, 2445, 3089, 3091, 3381, 3384, 3582, 3584, 3586, 3588, 4218, 4648, 4649, 4651, 5168, 5993, 5995, 5997, 5999, 6001, 6004, 6664, 6667, 6669, 6670, 6673, 7520, 7522, 7524, 8093, 8723, 9168, 9519, 9521, 9838, 10354, 10356, 10951, 12159, 12164, 12168, 12172, 12174, 12176, 12178, 12181, 12447, 12450, 12452, 12990, 13190, 13192, 13194, 13484, 13487, 13489, 14680, 14683, 15940, 16137, 16139, 16141, 16145, 16147, 16150, 16154, 16156, 16429, 16431, 16433, 16663, 16915, 16917, 16919, 16920, 16922, 19060, 19062, 19064, 19066, 19068, 19070, 19073, 19075, 20507, 20510, 20514, 20517, 20519, 20521, 20524, 20527, 21396, 21399, 21401, 21403, 21418, 21421, 21425, 21428, 21432, 22189, 23111, 23381, 23383, 23386, 23389, 24343, 24346, 24348, 24351, 24352, 24354, 24357, 24359, 24361, 24364, 24366, 24368, 24586, 24830, 24832, 24834, 24837, 26155, 26157, 26160, 26665, 26938, 26944, 26947, 26949, 28240, 28242, 29209, 29211, 29213, 29215, 29856, 29859, 29862, 29864, 30186, 30374, 30882, 31168, 31170, 31173, 31175, 31177, 31485, 32008, 32010, 32886, 32888, 32891, 32893, 33084, 33621, 33623, 34207, 36126, 36128, 36130, 36133, 36136, 36138, 36141, 36145, 36148, 36390, 37284, 38003, 37767, 37769, 37772, 37774, 37776, 37779, 37781, 37783, 37785, 37787, 37789, 37792, 37794, 37796, 37798, 38470, 38471
Corrected....1009, 5387, 10952, 12992, 17327, 20700, 20987, 24137
67 Policy statement....13967
67.401 (j) removed....16668
71.1....5, 6, 7, 1013, 3590, 4457—4461, 5168—5171, 5692, 7525, 9839, 9841,

CHANGES JANUARY 3, 2012 THROUGH JUNE 29, 2012

9842, 10649, 12992, 13195, 15575, 16435, 16669, 16670, 17328, 18103, 18104, 19076, 19928—19931, 20530, 21663, 22191, 22473, 23113, 23597, 26161, 28245, 28246, 28247, 29866—29875, 30188, 30884, 32896, 32897, 34208—34211, 35617, 35618, 35836, 37570, 38473—38477
Corrected 6463, 9840, 14269, 23114, 28244
Regulation at 77 FR 9841 eff. date delayed 32393
73.21 Amended 30376
73.25 Amended 30884
73.29 Amended 22667
73.37 Amended 3385
73.54 Amended 36914
73.58 Amended 18105
91 Policy statement.....30885
91.129 (i) revised.....28250
93 Determination.....19076
95 .....3092, 14270, 27357, 38477
97.....1016, 3101, 5694, 9170, 12453, 15577, 18682, 22476, 24370, 26670, 31181, 33088, 37802
97.21—97.37 .....1014, 3099, 5695, 9171, 12455, 15578, 18680, 22478, 24372, 26668, 31179, 33086, 37800
117 Added; eff. 1-14-14.....398
Policy statement.....20530
Regulation at 77 FR 398 eff. date corrected to 1-4-14.....28764
117.3 Corrected.....28764
117.19 (b)(4) corrected.....28764
117.23 (b)(1) corrected.....28764
117.25 (b) corrected 28764
117.29 (b) and (g) corrected.....28764
119.55 (a) revised; eff. 1-14-14 402
Regulation at 77 FR 402 eff. date corrected to 1-4-14.....28764
121 Policy statement.....11385, 20530
121.440 (d), (e) and (f) removed 34785
121.467 (c) introductory text and (1) revised; eff. 1-14-14 402
Regulation at 77 FR 402 eff. date corrected to 1-4-14; (c) introductory text and (1) correctly amended 28764
121.470 Revised; eff. 1-14-14.....402
Regulation at 77 FR 402 eff. date corrected to 1-4-14.....28764
121.473 Added; eff. 1-14-14 403
Regulation at 77 FR 403 eff. date corrected to 1-4-14.....28764
121.480 Revised; eff. 1-14-14.....403
Regulation at 77 FR 403 eff. date corrected to 1-4-14.....28764
121.495 Added; eff. 1-14-14 403
Regulation at 77 FR 403 eff. date corrected to 1-4-14.....28764
121.500 Revised; eff. 1-14-14.....403
Regulation at 77 FR 403 eff. date corrected to 1-4-14.....28764
121.527 Added; eff. 1-14-14 403
Regulation at 77 FR 403 eff. date corrected to 1-4-14.....28764
121.583 (a) introductory text revised; eff. 1-14-14 403
Regulation at 77 FR 403 eff. date corrected to 1-4-14.....28764
121.1115 Table 1 correctly revised 30878
121 SFAR No. 106 amended.....4220
129 Policy statement 11385
129.115 Table 1 correctly revised 30880
135.225 (f) introductory text revised 1632
Regulation at 77 FR 1632 confirmed.....11738

Chapter III—Commercial Space Transportation, Federal Aviation Administration, Department of Transportation (Parts 400—499)

400 Authority citation revised.....20532
400.2 Revised.....20532
401 Authority citation revised.....20532
401.5 Amended 20532
404 Authority citation revised.....20532
404.1 Revised.....20532
405 Authority citation revised.....20532
406 Authority citation revised.....20532
406.1 (a) introductory text revised 20532
406.9 (a) revised.....20532
406.117 (b), (c)(2) and (3) revised 20532
406.159 (c) revised.....20533
406.173 (c)(3) revised.....20533
413 Authority citation revised.....20533
414 Authority citation revised.....20533
415 Authority citation revised.....20533
417 Authority citation revised.....20533
420 Authority citation revised.....20533
420.41 (a) revised 20533
420.51 (b) revised 20533
431 Authority citation revised.....20533
431.11 Revised 20533
433 Authority citation revised.....20533

CHANGES JANUARY 3, 2012 THROUGH JUNE 29, 2012

TITLE 14 Chapter III—Con.

435 Authority citation revised.....20533
435.11 Revised 20533
437 Authority citation revised.....20533
437.13 Revised 20533
440 Authority citation revised.....20533
440.3 Itroductory text revised; amended 20533
440.5 (c)(2) revised.....20533
440.15 (b) and (c)(1)(iii) revised.....20533
440.19 (a), (d), (e) introductory text and (f)(1) revised 20534
440 Appendix D revised 20534
Appendix E revised.....20535
460 Authority citation revised.....20536

Chapter V—National Aeronautics and Space Administration (Parts 1200—1299)

1215 Authority citation revised 6952
1215.100 Revised.....6952
1215.101 Revised.....6952
1215.102 Revised.....6952
1215.103 Revised.....6952
1215.105 Revised.....6952
1215.106 Revised.....6952
1215.108 Revised.....6953
1215.109 Revised.....6953
1215.112 Revised.....6953
1215.113 Revised.....6953
1215.114 Revised.....6953
1215.115 Revised.....6954
1215 Appendix A revised 6954
1216.300—1216.311 (Subpart 1216.3) Revised 3103
1240 Authority citation revised 27366
1240.100 Revised 27366
1240.101 Revised 27366
1240.102 (g) revised 27366
1240.104 (a) revised 27366
1240.105 Revised 27366
1240.108 (a) revised 27367
1240.110 Heading revised; existing text designated as (a); (b) and (c) added 27367
1240.111 Revised 27367
1240.112 Revised 27367
1240.113 Revised 27367
1240.114 Revised 27367
1245.200—1245.205 (Subpart 2) Added 14687

Proposed Rules:

1—199 (Ch. I) 6694, 38016
16 .....13027, 20319, 29250
23 28530
25.....19148, 28533
39.....1043, 1654, 2234, 2236, 2238, 2658, 2659, 2662, 2664, 2666, 2669, 2674, 2926, 2928, 2930, 2932, 3184, 3187, 3189, 4699, 5195, 5418, 5420, 5423, 5425, 5427, 5724, 5726, 5728, 5730, 6023, 6518, 6520, 6522, 6525, 6685, 6688, 6692, 7005, 7007, 8181, 9868, 9869, 9871, 9874, 10403, 10406, 10409, 10411, 10413, 10691, 10693, 11017, 11019, 11416, 11418, 11421, 11787, 11789, 11791, 11793, 12506, 12755, 12757, 13043, 13228, 13230, 13993, 14310, 14312, 14314, 14316, 15291, 15293, 15636, 15638, 15640, 15644, 15980, 16186, 16188, 16191, 16193, 16486, 16488, 16490, 16492, 16967, 16968, 18135, 18137, 18141, 18719, 18963, 18965, 18967, 18969, 18970, 19565, 19567, 20319, 20321, 20572, 20743, 20746, 22686, 23166, 23169, 23420, 23637, 23638, 24425, 24643, 25642, 25644, 25647, 25930, 26216, 26993, 26996, 26998, 27142, 27144, 27659, 27661, 27663, 28328, 29914, 30228, 30230, 30232, 30234, 30236, 30926, 31758, 31762, 32057, 32060, 32064, 32069, 32433, 32437, 32439, 32918, 33125, 33127, 33129, 33332, 33334, 34281, 34283, 34870, 34872, 34874, 34876, 34879, 34881, 35304, 35306, 35888, 35890, 36206, 36209, 36211, 36213, 36216, 36220, 36222, 36224, 36948, 36950, 37332, 37337, 37340, 37342, 37344, 37827, 37829, 37831, 38224, 38547, 38744
43 30054
61 12374
71.....1656, 770, 771, 1428, 1429, 3185, 3415, 4700—4705, 4707—4713, 5429, 5733, 6026, 9876, 11796, 12759, 12760, 15295, 15297, 16783, 17360, 17362, 17362, 17363, 19953, 20747, 21505, 21506, 21508, 21509, 21510, 23171, 23172, 24156, 24157, 24159, 27146, 27148, 27149, 27666, 27667, 29916, 29917, 29918, 29920, 29921, 30437, 30438, 30439, 31548, 32921, 33685, 33687, 38226, 38227, 38552
73 35308
91 .....14319, 30054, 30238
119.....30238
120.....30238
121.....12374, 30238, 32441

CHANGES JANUARY 3, 2012 THROUGH JUNE 29, 2012

135 ....7010, 12374, 30238
136....30238
141....12374
142....12374
145....30054
234 ....25105, 38747
235....38747
241....25105
1260....1657

TITLE 15—COMMERCE AND FOREIGN TRADE

Subtitle B—Regulations Relating to Commerce and Foreign Trade (Parts 30—1499)

Chapter III—International Trade Administration, Department of Commerce (Parts 300—399)

336 Removed 31183

Chapter IV—Foreign-Trade Zones Board, Department of Commerce (Parts 400—499)

400 Revised 12139
400.21 OMB number pending 12139
400.22 OMB number pending 12139
400.23 OMB number pending 12139
400.25 OMB number pending 12139
400.43 OMB number pending in part 12139

Chapter VII—Bureau of Industry and Security, Department of Commerce (Parts 700—799)

730 Authority citation revised....10357
732.3 (b)(4) added....22197
734.3 (c) revised....22198
738.1 (a)(3) added....22198
740 Technical correction....3386
740.2 (a)(14) and note added....22198
740.20 (b)(2)(viii) added 1018
742 Technical correction 3386
742.6 (a)(1) amended....1018
(a)(7) added; (b)(1) amended....22198
744 Authority citation revised....10358
744.19 Revised....5388
744 Supplement No. 4 amended 23116, 24590, 25057
Supplement No. 4 correctly amended 28251
748 Supplement No. 7 amended 10955
Supplement No. 7 correctly amended; CFR correction....32010
774.1 Revised....22199
774 Supplement No. 1, Category 3 (ECCN 3A001, 3A981) amended 1018
Supplement No. 1, Category 3 (ECCN 3D982, 3E982) amended 1019
Technical correction 3386
Supplement No. 1, Category 0 (ECCN 0A521, 0B521, 0C521, 0D521, 0E521) amended 22199
Supplement No. 5 added 22200

Chapter VIII—Bureau of Economic Analysis, Department of Commerce (Parts 800—899)

801 Revised 24374
801.9 (c)(7) revised....10959
806 Removed 24375
807 Removed 24375

Chapter IX—National Oceanic and Atmospheric Administration, Department of Commerce (Parts 900—999)

902.1 (b) table amended (OMB numbers)....5394
922.72 (a)(7) revised....3922
922.82 (a)(8) revised....3922
922.121 Revised....25068
922.122 Revised....25069
922.123 (a), (b) and (c) revised....25070
922.132 (a)(6) revised 3922
922.152 (a)(7) revised 3922

Proposed Rules:

336 5440
734....37524
736....37524
740 ....33688, 37524
742....25932, 29564, 33688, 35310, 37524
743....37524
744....37524
748....22689
750....37524
758....37524
762....37524
764....37524
772 ....29564, 36409
774....25932, 29564, 33688, 35310, 36409, 36419, 37524
801....772

CHANGES JANUARY 3, 2012 THROUGH JUNE 29, 2012

TITLE 15 *Proposed Rules:—Con.*

806 772
807 772
906 33980
922 ..... 3646, 21878, 23425
1400 ..... 31765, 34883

TITLE 16—COMMERCIAL PRACTICES

Chapter I—Federal Trade Commission (Parts 0—999)

320 Revised 22203
321 Revised 22203
322 Revised 22203
436.8 (a)(1), (5)(i) and (ii) amended 36150
603 Revised 22203
610 Revised 22203
611 Revised 22203
613 Revised 22203
614 Revised 22204
901 Revised 22204

Chapter II—Consumer Product Safety Commission (Parts 1000—1799)

1112 Added 31084
1130.3 (a)(2) amended 9524
1130.5 (a) and (f) amended 9524
1130.6 Revised 9524
1130.7 Removed; redesignated from 1130.8 9525
1130.8 Redesignated as new 1130.7; redesignated from 1130.9; (d) and (e) added 9525
1130.9 Redesignated as 1130.8 9525
1130 Figure 1 revised 9525
Figure 2 revised 9526
Chapter II Policy statement 10358
1224 Added 12197
1420.1 Amended 12200
1420.3 (a) revised 12200
1450 Policy statement 30886

Proposed Rules:

0—999 (Ch. I) 22234
2 3191
4 3191
20 29922
300 4498
303 234
305 ..... 234, 15298, 33337
309 36423
1000—1799 (Ch. II) 8751, 37836
1112 31086
1118 31086
1223 7011
1500 ..... 37834, 38751, 38754
1700 3646

CHANGES APRIL 2, 2012 THROUGH JUNE 29, 2012

TITLE 17—COMMODITY AND SECURITIES EXCHANGES

Chapter I—Commodity Futures Trading Commission (Parts 1—199)

1 Authority citation revised 20198, 21306, 30743, 36694
Fee schedule.....26672
1.3 (m) revised; (ggg)Regulation at (mmm) added 30743
1.35 (a-1)(5)(iv) revised 21306
1.52 Revised 36694
1.71 Added.....20198
1.72 Added.....21306
1.73 Added.....21306
1.74 Added.....21307
1.75 Added.....21307
3 Authority citation revised.....20200
3.1 (a)(1) revised; (h) and (i) added 20200
3.3 Added 20200
3.13 Removed 25338
16 Heading and authority citation revised 36696
16.01 Revised.....36696
23 Authority citation revised 20202, 21307
23.200—23.206 (Subpart F) Added 20202
23.500—23.506 (Subpart I) Added 21307
23.600—23.607 (Subpart J) Added 20205
23.608 Added.....21308
23.609 Added.....21308
23.610 Added.....21308
23.611 Added.....21308
32 Revised.....25338
33 Heading revised.....25343
33.2 (b) revised 25343
33.4 Introductory text, (b)(1)(iii) and (d)(3) amended; (a)(4) and (5)(iv) removed 25343
33.7 (b) introductory text, (1), (2), (5), (6), (7)(ii), (v) and (x) amended; undesignated text following (b)(5) revised; (b)(7)(iv) removed 25343
37 Revised.....21309
38 Authority citation revised 21309, 36697
38.1—38.6 (Subpart A) Subpart A heading added.....21309
Designated as Subpart A 36697
Regulation at 77 FR 21309 correctly removed 37803
38.1 Amended.....36697
38.2 Revised 36697
38.3 Revised 36697
38.4 (a) and (b) revised 36698
38.5 Revised 36699
38.7 Added.....36699
38.8 Added.....36699
38.9 Added.....36699
38.10 Added 36700
38.100 (Subpart B) Added 36700
38.150—38.160 (Subpart C) Added 36700
38.200—38.201 (Subpart D) Added 36700
38.250—38.258 (Subpart E) Added 36700
38.300—38.301 (Subpart F) Added 36700
38.350—38.351 (Subpart G) Added 36700
38.400—38.401 (Subpart H) Added 36700
38.450—38.451 (Subpart I) Added 36700
38.500 (Subpart J) Added.....36700
38.550—38.553 (Subpart K) Added 36700
38.600—38.606 (Subpart L) Added 21309
Regulation at 77 FR 21309 correctly removed 37803
38.600—38.607 (Subpart L) Added 36700
38.601 (b) correctly added.....37803
38.650—38.651 (Subpart M) Added 36700
38.700—38.712 (Subpart N) Added 36700
38.750—38.751 (Subpart O) Added 36700
38.800—38.801 (Subpart P) Added 36700
38.850—38.851 (Subpart Q) Added 36700
38.900 (Subpart R) Added 36700
38.950—38.951 (Subpart S) Added 36700
38.1000—38.1001 (Subpart T) Added 36700
38.1050—38.1051 (Subpart U) Added 36700
38.1100—38.1101 (Subpart V) Added 36700
38.1150 (Subpart W) Added 36700

CHANGES APRIL 2, 2012 THROUGH JUNE 29, 2012

TITLE 17 Chapter I—Con.

38.1200—38.1201 (Subpart X) Added 36700
38 Appendix A revised....36709
Appendix B revised....36717
39.12 (a)(1)(vi) and (b)(7) added....21309
46 Added 35226

Chapter II—Securities and Exchange Commission (Parts 200—399)

229 Authority citation revised....38453
229.407 (e)(3)(iv) added....38453
230.239 Added 20549
240 Authority citation amended 30751
Authority citation revised....38454
240.3a67-1 Undesignated center heading and section added 30751
240.3a67-2 Added....30751
240.3a67-3 Added....30751
240.3a67-4 Added....30751
240.3a67-5 Added....30751
240.3a67-6 Added....30751
240.3a67-7 Added....30751
240.3a67-8 Added....30751
240.3a67-9 Added....30751
240.3a71-1 Added....30751
240.3a71-2 Added....30751
240.3a71-2A Added 30751
240.10C–1 Undesignated center heading and section added 38454
240.12a-10 Added....20549
240.12h-1 (h) added 20549
260.4d-11 Added 20549
275.206(4)-5 (f)(2)(i) revised 28477
Regulation at 75 FR 41069 compliance date extended....35263

Proposed Rules:

1—199 (Ch. I) 28819
3....35892
23 35892
43 38229
49 26709
151....31767
230....20749
240 ....27150, 35625
270....20749

TITLE 18—CONSERVATION OF POWER AND WATER RESOURCES

Chapter I—Federal Energy Regulatory Commission, Department of Energy (Parts 1—399)

35 Order 32184
35.28 (g)(4) through (7) redesignated as (g)(5) through (8); new (g)(4) added....26686
40 Order 24594, 26686, 27574

Proposed Rules:

38 24427
40....24646, 26714
284....28331

TITLE 19—CUSTOMS DUTIES

Chapter I—U.S. Customs and Border Protection, Department of Homeland Security; Department of the Treasury (Parts 1—199)

12.104g (a) table amended 33625
111.23 Revised 33966
122.153 (c) revised....23599
133 Authority citation amended 24378
133.21—133.25 (Subpart C) Heading revised; interim....24379
133.21 Revised; interim 24379
133.22 (f) amended; interim 24380
133.23 (f) amended; interim 24380
133.26 Amended; interim....24380
151.16 (a) revised; interim 24380
163.5 (a), (b)(2) introductory text, (i), (v), (vi), (3) and (4) amended; (b)(2)(iii) and (5) revised....33966
163.12 (a), (b)(2), (3) introductory text, (iii) through (vi), (c)(1), (2), (d)(1), (2) introductory text and (3) amended 33966
171 Authority ciation revised....19534
171.11 (a) amended 19534
171.12 Amended....19534
172 Authority ciation revised....19534
172.11 (a) amended 19534
172.12 Amended....19534

CHANGES APRIL 2, 2012 THROUGH JUNE 29, 2012

Chapter II—United States International Trade Commission (Parts 200—299)

206.1 Revised 37805
206.32 (a) revised 37805

Chapter III—International Trade Administration, Department of Commerce (Parts 300—399)

351.222 (a), (b), (c), (e) and (f) revised; (m) removed; (n) redesignated as new (m) 29883
357 Removed 31183

Proposed Rules:

101 24656
351 ....38017, 38553

TITLE 20—EMPLOYEES' BENEFITS

Chapter III—Social Security Administration (Parts 400—499)

404.1500—404.1599 (Subpart P) Appendix 1 amended 35265

Chapter V—Employment and Training Administration, Department of Labor (Parts 600—699)

638.526 Removed 22207
638.527 Removed 22207
655 Policy statement 24137, 28764
670.900 Revised 22207
670.905 Revised 22207
670.910 Revised 22207
670.915 Revised 22207
670.920 Removed 22207
670.925 Removed 22207
670.930 Removed 22207

Chapter VI—Employment Standards Administration, Department of Labor (Parts 700—799)

701 Authority citation revised 37286
701.301 (a)(3) removed; (a)(5) amended 37286
702 Authority citation revised 37286
702.413 Amended 37286
702.414 (a)(1)(iv) revised 37286
703 Authority citation revised 37286
703.2 (b) revised 37286
703.202 (b) amended 37286
703.203 (a)(1) revised 37286
703.204 (c)(1) revised 37286
725 Authority citation revised 37286
725.101 (a)(17) revised 37286
726 Authority citation revised 37286
726.6 Revised 37286
726.301 (a) revised 37287
726.307 (a) amended 37287

Proposed Rules:

638 22236
670 22236

TITLE 21—FOOD AND DRUGS

Chapter I—Food and Drug Administration, Department of Health and Human Services (Parts 1—1299)

16.1 (b)(2) amended 25358
20.108 Regulation at 77 FR 16925 withdrawn 38173
179 Policy statement 27586
179.43 Added 34215
310.545 (d)(40) revised 27593
312.70 Revised 25359
510.600 (c)(1) table and (2) table amended 26697, 29217, 31723, 32012, 32898
511.1 (b)(4) introductory text, (5)(iii), (6), (8)(ii), (9)(i), (d)(2) and (f)(1) amended; (c) revised 25359
511.3 Added 25360
516.1215 Removed 32012
516.1318 (c)(2) revised 35837
520.48 (b) revised 32012
520.1100 (b)(2) amended 28253
520.1242 Heading revised 28253
520.1242a Heading(V); (b)(4) amended 28253
520.1263 Heading revised 20988
520.1263c Heading and (b) revised 20988
(b) revised; (d)(3) added 29217
520.1660d (b)(5), (d)(1)(ii)(A)(*3*), (B)(*3*), (C)(*3*) and (iii)(C) amended 28253
520.1696 Heading revised 20988
520.1696a Removed 20988
520.1696b Heading, (a), (b) and (c) heading revised 20988
520.1696c Heading revised; (c) removed 20988

CHANGES APRIL 2, 2012 THROUGH JUNE 29, 2012

TITLE 21 Chapter I—Con.

520.1696d Heading and (b) revised; (c) removed....20988
520.2345 Heading revised....20988
520.2345 (b)(4) revised....20988
520.2640 (b) introductory text revised....29217
522.313a (e)(2)(i), (ii) and (iii) revised....26162
522.313c (b), (e)(2)(ii), (3)(ii), (4)(ii) and (8)(i) revised....29218
522.540 Heading, (a)(2)(ii) and (3)(iii) revised....32012
522.840 (b) amended....31723
522.842 (a)(2) amended....31723
522.1004 (b) revised....26697
522.1014 (d)(1)(ii) revised....26162
522.1940 (a)(2) amended....31723
522.2476 (b)(1) amended....31723
522.2477 (b)(1) amended....31723
558.4 (d) Category I table and Category II table amended....22668
(d) Category II table amended....24138
558.261 (a)(2), (c)(2)(1) and (e)(2) table revised....32012
558.342 (b)(2), (e)(1)(i) through (iv), (ix), (x) and (xi) amended....31723
558.363 (d)(1)(i) introductory text revised....29218
558.500 (e)(2)(viii) and (x) amended....31724
558.600 (e)(1)(i) removed....22668
(a) revised; (e)(1) table amended....24139
558.625 (b)(90) added....26162
558.665 (e)(2), (4) and (6) amended....31724
600.3 (q) amended....26174
610.12 Revised....26174
680.3 (c) revised....26175
(c) corrected....30888
812.119 Revised....25360
866 Technical correction....19534
870.3610 (a) and (c) revised....37576
870.3700 (a) and (c) revised....37573

Proposed Rules:

172....35317
558....22247
876....36951

TITLE 22—FOREIGN RELATIONS

Chapter I—Department of State (Parts 1—199)

22 Technical correction....20294
42 Technical correction....20294
62 Technical correction....31724
62.32 Revised; interim....27609
120 Regulation at 77 FR 16596 confirmed....33089
120.1 Regulation at 77 FR 16597 confirmed....33089
120.19 Regulation at 77 FR 16597 confirmed....33089
120.28 (b)(3) redesignated as (c); (b)(1) and new (c) revised....22670
Regulation at 77 FR 16597 confirmed....33089
120.31 Revised....22670
120.34 Regulation at 77 FR 16597 confirmed....33089
120.36 Regulation at 77 FR 16597 confirmed....33089
123.1 (c)(4) revised....22670
123.3 (c) added....22670
123.4 (c)(1), (2) and (3) revised; (c)(4) added....22670
Regulation at 77 FR 16597 confirmed....33089
123.9 Regulation at 77 FR 16597 confirmed....33089
123.15 Regulation at 77 FR 16598 confirmed....33089
123.16 Regulation at 77 FR 16598 confirmed....33089
123.17 Heading, (c), (f) and (g) revised; (h) through (k) added....25867
123.22 Regulation at 77 FR 16599 confirmed....33089
123.25 (b) revised....22671
123.26 Regulation at 77 FR 16599 confirmed....33089
124 Regulation at 77 FR 16599 confirmed....33089
124.11 Regulation at 77 FR 16599 confirmed....33089
126 Authority citation revised....25868
Regulation at 77 FR 16600 confirmed....33089
126.1 Regulation at 77 FR 16600 confirmed....33089
126.3 Regulation at 77 FR 16600 confirmed....33089
126.4 Regulation at 77 FR 16600 confirmed....33089

CHANGES APRIL 2, 2012 THROUGH JUNE 29, 2012

126.5 Regulation at 77 FR 16600 confirmed 33089
126.7 Regulation at 77 FR 16600 confirmed 33089
126.13 Regulation at 77 FR 16601 confirmed 33089
126.17 Regulation at 77 FR 16601 confirmed 33089
126 Regulation at 77 FR 16606 confirmed 33089
127 Regulation at 77 FR 16641 confirmed 33089
127.1 Regulation at 77 FR 16641 confirmed 33089
127.2 Regulation at 77 FR 16642 confirmed 33089
127.3 Regulation at 77 FR 16642 confirmed 33089
127.4 Regulation at 77 FR 16642 confirmed 33089
127.7 Regulation at 77 FR 16642 confirmed 33089
127.10 Regulation at 77 FR 16642 confirmed 33089
127.12 Regulation at 77 FR 16642 confirmed 33089
129.6 Regulation at 77 FR 16643 confirmed 33089
129.7 Regulation at 77 FR 16643 confirmed 33089

Proposed Rules:

120 ....36428, 37346, 38556
121 ...25944, 29575, 33698, 35317, 37346, 38556
122 38556
123 ....37346, 38556
124 ....37346, 38556
125 ....37346, 38556
126 ....37346, 38556
127 ....37346, 38556
128 ....37346, 38556
129 ....37346, 38556
130 ....37346, 38556

TITLE 23—HIGHWAYS

Chapter I—Federal Highway Administration, Department of Transportation (Parts 1—999)

655.601 Revised 28459, 28466
658 Appendix C correctly amended 32014

Chapter III—National Highway Traffic Safety Administration, Department of Transportation (Parts 1300—1399)

1340.2 Revised 20551

TITLE 24—HOUSING AND URBAN DEVELOPMENT

Subtitle A—Office of the Secretary, Department of Housing and Urban Development (Parts 0—99)

91 Technical correction 28765

Chapter V—Office of Assistant Secretary for Community Planning and Development, Department of Housing and Urban Development (Parts 500—599)

570.480 (a) revised; (f) and (g) added 24142
570.486 (b) revised; (c) added 24143
570.489 (a)(1), (b), (c), (e)(1), (2), (3)(i), (ii) and (m) revised; (d)(2)(iii)(A), (B), (e)(3)(iii), (iv), (4) and (n) added; (f)(2) amended 24143
570.490 (a)(3) added 24146
570.504 (e) added 24146
576 Technical correction 28765

Chapter IX—Office of Assistant Secretary for Public and Indian Housing, Department of Housing and Urban Development (Parts 900—1699)

985.3 (n) revised 32018

Proposed Rules:

5 ....26218, 28742
200 ....21880, 26218
207 26218
232 26218
982 28742
983 28742

CHANGES APRIL 2, 2012 THROUGH JUNE 29, 2012

TITLE 25—INDIANS

Chapter I—Bureau of Indian Affairs, Department of the Interior (Parts 1—299)

36.2 Revised; interim 30891
36.104 Added; interim 30891

Proposed Rules:

226 36226
543 32444
547 32465

TITLE 26—INTERNAL REVENUE

Chapter I—Internal Revenue Service, Department of the Treasury (Parts 1—899)

1 Authority citation amended 26178, 27614, 30385, 36915
1.36B-0 Added 30385
1.36B-1 Added 30385
1.36B-2 Added 30385
1.36B-3 Added 30385
1.36B-4 Added 30385
1.36B-5 Added 30385
1.42-18 Added 26178
1.163-11 Added 26699
1.163-11T Removed 26699
1.267(f)-1 (c)(1)(iv) revised; (l)(3) redesignated as (l)(4); (j) *Examples 9* and *10* and new (l)(3) added 22482
1.642(c)-3 (b) heading and (2) revised; (b)(1) heading and (3) heading added; (b)(4) removed 22484
1.643(a)-5 (b) revised 22485
1.881-3 (a)(2)(i)(A), (B), (3)(ii)(E)(*2*)(*iii*), (4)(ii)(B), (b)(1), (2)(i), (iii), (iv), (3)(i), (d)(1)(i), (ii)(A) and (e) *Examples 21*, *23* and *24* correctly amended 22480
1.904(f)-0 Amended 37578
1.904(f)-0T Removed 37578
1.904(f)-1 (a)(2), (d)(4) and (g) revised 38578
1.904(f)-1T Removed 38578
1.904(f)-2 (c)(1), (5) *Example 4*, (d)(1), (3) and (e) revised 38578
1.904(f)-2T Removed 38579
1.904(f)-7 Revised 38579
1.904(f)-7T Removed 38580
1.904(f)-8 Revised 38580
1.904(f)-8T Removed 38580
1.904(g)-0 Amended 38580
1.904(g)-0T Removed 38580
1.904(g)-1 Revised 38580
1.904(g)-1T Removed 38581
1.904(g)-2 Revised 38581
1.904(g)-2T Removed 38582
1.904(g)-3 Revised 38582
1.904(g)-3T Removed 37585
1.956-2 (b)(1)(xi) added 27614
1.956-2T (a) through (d)(1) revised; (f) and (g) added 27614
1.1248-1 (b) and (g)(2) revised; (h) removed 24381
1.1248-1T Removed 24381
1.1361–4 (a)(8)(iii) added 37806
1.1361–4T Added 37806
1.1502-9 Revised 37585
1.1502-9T Removed 37587
1.1502-13 (f)(5)(ii)(B)(*1*) and (*2*) revised; (f)(5)(ii)(F) added 36915
1.1502-13T Removed 36916
1.6011-8 Added 30400
1.6012-1 (a)(2)(viii) added 30400
1.6049-4 (b)(5) revised 23394
1.6049-5 (b)(12) and (f) amended 23394
1.6049-6 (e)(4) revised; (e)(5) amended 23394
1.6049-8 Heading and (a) revised 23395
1.7874-1 (e) revised; (g) amended 34791
1.7874-1T Removed 34791
1.7874-2 Added 34791
1.7874-2T Removed 34797
1.7874-3T Added 34787
20 Authority citation amended 36156
20.2001-2T Added 36156
20.2010-0T Added 36156
20.2010-1T Added 36157
20.2010-2T Added 36157
20.2010-3T Added 36160
25 Authority citation amended 36161
25.2505-0T Added 36161
25.2505-1T Added 36161
25.2505-2T Added 36161
31.3402(t)-0 Removed 24611
31.3402(t)-1 Removed 24611
31.3402(t)-2 Removed 24611
31.3402(t)-3 Removed 24611
31.3402(t)-4 Removed 24611
31.3402(t)-5 Removed 24611

CHANGES APRIL 2, 2012 THROUGH JUNE 29, 2012

31.3402(t)-6 Removed 24611
31.3402(t)-7 Removed 24611
31.3406(g)-1 (d) revised....23395
31.3406(g)-2 (h) and (i) removed 24611
31.6011(a)-4 (b)(4), (5) and (d) revised; (b)(6) removed 24611
31.6051-5 Removed 24612
31.6071(a)-1 (a)(3)(i) revised; (g) removed....24612
31.6302-1 (e)(1)(iii)(C) and (n) revised; (e)(1)(iii)(E) removed 24612
31.6302-4 (b)(4), (5) and (e) revised; (b)(6) removed 24612
301.7701-2 (c)(2)(vi) and (e)(9) added 37807
301.7701-2T (a) through (e)(4) revised; (e)(9) added 37807
602.101 (b) table amended (OMB numbers)....26181, 30400, 36163, 36916

Proposed Rules:

1 .....22515, 22516, 24657, 27669, 31783, 31786, 34884, 34887, 36228, 36229, 37349, 37352, 38148, 37837, 37838
20 36229
25 36229
31 24660
40 22691
46 22691
53 23429
301....25378, 37352, 37838

TITLE 27—ALCOHOL, TOBACCO PRODUCTS AND FIREARMS

Chapter I—Alcohol and Tobacco Tax and Trade Bureau, Department of the Treasury (Parts 1—399)

4.32 (d) added 22488
5.32 (b)(6) added 22488
7.22 (b)(5) added 22488
40 Regulation at 74 FR 29408 confirmed....37301
40.1 Regulation at 74 FR 29408 confirmed 37301
40.11 Regulation at 74 FR 29408 confirmed 37301
Amended 37302
40.25a Regulations at 74 FR 29408 and 48653 confirmed 37301
(b)(2) and (3)(ii) amended....37302
40.47 Regulation at 74 FR 29408 confirmed 37301
(b) revised....37302
40.61—40.76 (Subpart E) Regulation at 74 FR 29409 confirmed 37301
40.61 Regulation at 74 FR 29409 confirmed 37301
40.72 Regulation at 74 FR 29409 confirmed 37301
(b) revised....37302
40.91—40.114 (Subpart F) Regulation at 74 FR 29409 confirmed 37301
40.161—40.255 (Subpart H) Regulation at 74 FR 29409 confirmed....37301
40.182 Regulation at 74 FR 29409 confirmed 37301
Revised....37302
40.201 Regulation at 74 FR 29409 confirmed 37301
40.202 Regulation at 74 FR 29409 confirmed 37301
(b) revised; OMB number....37302
40.211 Regulation at 74 FR 29409 confirmed 37301
40.216a Regulation at 74 FR 29410 confirmed 37301
40.216b Regulation at 74 FR 29410 confirmed 37301
40.216c Regulations at 74 FR 29410, 37552 and 48654 confirmed....37301
40.251 Regulation at 74 FR 29410 confirmed 37301
40.256 Regulations at 74 FR 29410 and 37552 confirmed 37301
Amended 37303
40.257 Regulation at 74 FR 29410 confirmed 37301
40.491—40.534 (Subpart L) Regulation at 74 FR 29410 confirmed....37301
40.491 (b)(3) revised 37303
40.493 Regulation at 74 FR 37552 confirmed 37301
40.496 Regulation at 74 FR 37552 confirmed 37301
40.502 Added....37303
40.513 Regulation at 74 FR 37552 confirmed 37301
40.521 Revised 37303
40.522 Regulation at 74 FR 37552 confirmed 37301
(d) revised....37304

CHANGES APRIL 2, 2012 THROUGH JUNE 29, 2012

TITLE 27 Chapter I—Con.

40.528 Regulation at 74 FR 37552 confirmed 37301
40.531 (a)(2) amended....37304
41 Regulation at 74 FR 29414 confirmed....37301
41.1 Regulation at 74 FR 29414 confirmed 37301
41.11 Regulation at 74 FR 29414 confirmed 37301
Amended 37304
41.30 Regulations at 74 FR 29415 and 48654 confirmed 37301
(b)(2) and (3)(ii) amended....37304
41.71 Regulation at 74 FR 29415 confirmed 37301
41.72a Regulation at 74 FR 29415 confirmed 37301
41.72b Regulation at 74 FR 29415 confirmed 37301
41.72c Regulations at 74 FR 29415, 37552 and 48654 confirmed 37301
41.81 Regulation at 74 FR 48654 confirmed 37301
41.192 Regulation at 74 FR 29415 confirmed 37301
41.201 Regulation at 74 FR 29415 confirmed 37301
41.202 Regulation at 74 FR 29415 confirmed 37301
41.203a Added 37304
41.205 Regulation at 74 FR 29415 confirmed 37301
41.206 Regulation at 74 FR 29415 confirmed 37301
41.207 Regulation at 74 FR 29415 confirmed 37301
41.208 Regulation at 74 FR 29415 confirmed 37301
41.231—41.273 (Subpart M) Regulation at 74 FR 29416 confirmed....37301
41.232 (b) amended 37304
41.237 Existing text designated as (a); new (a) heading and (b) added....37304
41.253 Amended....37304
41.261 (a)(2), (3), (5), (6), (b)(1), (2) and (5) amended; (a)(7) added; (b)(6), (7) and (d) removed; (c) revised 37305
41.262 (a) amended; (d) revised....37305
41.264 Added....37305
44 Regulation at 74 FR 29419 confirmed....37301
44.11 Regulation at 74 FR 29419 confirmed 37301
44.90 Regulation at 74 FR 29419 confirmed 37301
44.141a Regulation at 74 FR 29419 confirmed 37301
44.142 Regulation at 74 FR 29419 confirmed 37301
44.147 Regulation at 74 FR 29419 confirmed 37301
45 Regulation at 74 FR 29420 confirmed....37301
45.11 Regulation at 74 FR 29420 confirmed 37301
45.45a Regulation at 74 FR 29420 confirmed 37301
45.45b Regulation at 74 FR 29420 confirmed 37301
45.45c Regulations at 74 FR 29420, 37552 and 48654 confirmed 37301

Chapter II—Bureau of Alcohol, Tobacco, Firearms, and Explosives,Department of Justice (Parts 400—699)

478 Authority citation revised....33629
478.11 Amended....33629
Amended; interim 33633
478.32 (a)(5)(ii) introductory text, (d)(5)(ii) introductory text and (f) revised....33629
478.44 (a)(1)(iii) revised; (b) amended 33629
478.45 Amended 33629
478.99 (c)(5) introductory text revised 33629
478.120 Revised....33629
478.124 (c)(3)(iii) revised 33630
(c)(3)(ii) removed; (d), (e) and (f) amended; interim 33634
478.125 (f) revised; interim 33634

Proposed Rules:

5 ....25382, 38758
9....27001, 33985, 36433

CHANGES JULY 1, 2011 THROUGH JUNE 29, 2012

TITLE 28—JUDICIAL ADMINISTRATION

Chapter I—Department of Justice (Parts 0—199)

0.89a (a) removed; (b) and (c) redesignated as new (a) and (b); new (a) and (b) amended 26183
0.132 (a) removed; (b) and (c) redesignated as new (a) and (b); new (a) and (b) amended 26183
0.172 Revised 26183
16.134 Added 23117
25.52 Amended 18916
25.53 (f)(2) amended 18916
35.150 Regulation at 75 FR 56180 compliance date delayed in part 16163
(b)(4) added 30179
36.304 Regulation at 75 FR 56254 compliance date delayed in part 16163
(d) Appendix revised; (g)(5) added 30179
50 Authority citation revised **76042**
50.25 Added **76042**
55.1 Amended **54111**
55.4 (a) revised **54111**
55.7 Revised **54111**
55.8 (b) revised **54112**
55.11 Amended **54112**
55.23 (b) revised **54112**
55 Appendix A revised **54112**
104 Revised **54120**
Technical correction **65112**
115 Added; eff. 8-20-12 37197

Chapter V—Bureau of Prisons, Department of Justice (Parts 500—599)

540 Regulation at 75 FR 21164 confirmed 19933
540.20 Regulation at 75 FR 21164 confirmed 19933
540.62 Regulation at 75 FR 21164 confirmed 19933
544.70—544.75 (Subpart H) Regulation at 62 FR 50793 confirmed **72623**
549 Authority citation revised **40231**
549.40—549.46 (Subpart C) Revised **40231**

Proposed Rules:

2 ..... **78183**
16 ..... **57940**
..... 9878, 23173, 24878
26 7559
35 16196
36 16196
90 29579
524 ..... **57012, 65428**
570 ..... **58197**

TITLE 29—LABOR

Subtitle A—Office of the Secretary of Labor (Parts 0—99)

9 Added (eff. date pending) **53752**
15 Revised; eff. 7-12-12 22207

Chapter I—National Labor Relations Board (Parts 100—199)

101 Policy statement 25548
101.17—101.21 (Subpart C) Removed **80181**
101.23 Revised **80181**
101.25 Revised **80181**
101.28 Revised **80182**
101.29 Revised **80182**
101.30 Revised **80182**
102 Policy statement 25548
102.62 Revised **80182**
102.63 Revised **80183**
102.64 Revised **80183**
102.65 Revised **80184**
102.66 Revised **80185**
102.67 Revised **80185**
102.69 Revised **80186**
102.77 (b) revised **80188**
102.85 Revised **80188**
102.86 Revised **80189**
102.117 (c)(1), (2)(iii) and (v) revised 4662
102.178—102.181 (Subpart X) Added **77700**
102.182 Added **82133**
104 Added **54046**
Regulation at 76 FR 54046 eff. date delayed to 1-31-12 ..... **63188**
Regulation at 76 FR 54046 eff. date delayed to 4-30-12 ..... **82133**
Regulation at 76 FR 54046 eff. date delayed indefinitely 25868

NOTE: **Boldface page numbers indicate 2011 changes.**

CHANGES JULY 1, 2011 THROUGH JUNE 29, 2012

TITLE 29

Chapter IV—Office of Labor-Management Standards, Department of Labor (Parts 400—499)

404 Authority citation revised **66489**
404.1 (f) removed; (g) through (j) redesignated as new (f) through (i) **66489**

Chapter V—Wage and Hour Division, Department of Labor (Parts 500—899)

Chapter V Republished; CFR correction **64237**
503 Added 10169
531.56 (c) corrected; CFR correction 38718
531.57 Corrected; CFR correction 38718
553.223 (c) corrected; CFR correction 38718
570.65 Heading corrected; CFR correction 38173

Chapter XIV—Equal Employment Opportunity Commission (Parts 1600—1699)

1602.11 Correctly amended; CFR correction **79065**
1602.12 Correctly amended; CFR correction **79065**
1602.14 Amended 5398
1602.19 Correctly amended; CFR correction **79065**
1602.21 (b) amended 5398
1602.26 Correctly amended; CFR correction **79065**
1602.28 (a) amended 5398
1602.31 Amended 5398
1602.37 Correctly amended; CFR correction **79065**
1625.7 (b) through (e) revised 19095
1630.2 (o)(1)(ii) corrected; CFR correction 20295

Chapter XVII—Occupational Safety and Health Administration, Department of Labor (Parts 1900—1999)

1910.1—1910.8 (Subpart A) Authority citation revised 17764, 37598
1910.6 (k)(3) revised **75786**
Regulation at 76 FR 75786 confirmed 13969
(a)(4), (h) and (q) introductory text revised; (q)(37), (y) and (z) added 17764
(e)(71), (72) and (73) revised; eff. 9-20-12 37598
1910.101—1910.126 (Subpart H) Authority citation revised **75786**
Regulation at 76 FR 75786 confirmed 13969
Authority citation revised 17765
1910.102 (a) revised **75786**
Regulation at 76 FR 75786 confirmed 13969
1910.106 Amended; heading, (a)(13), (14)(i), (ii), (iii), (19), (b)(2)(iv)(*f*), (*g*), (vi)(*b*), (viii)(*e*), (3)(i), (iv)(*a*), (*c*), (v)(*d*), (4)(iv)(*e*), (d)(1)(ii)(*b*), (2)(iii) introductory text,(*a*)(*2*), Table H-12, (3)(i), (4)(iii), (iv), Tables H-14 through H-17, (7)(i)(*b*), (e)(2)(ii)(*b*)(*1*), (*2*), (*3*), (iv)(*a*), (*c*), (3)(v)(*a*), (*b*), (4)(i), (6)(ii), (7)(i)(*c*), (f)(1)(i), (ii), (2)(ii), (iii)(*a*), (*b*), (*c*), (3)(i), (ii), (iv)(*a*)(*1*), (*2*), (iv)(*d*)(*2*), (v), (vi), (4)(viii)(*e*), (5)(i), (6), (8), (g)(1)(i)(*c*), (*e*) introductory text, (*f*), (iii)(*a*), (*b*), (*c*), (v), (3)(iv)(*a*), (*b*), (*c*), (v)(*a*), (vi)(*a*), Table H-19, (4)(iii)(*d*), (5)(i), (6)(iv), (7), (h)(3)(i)(*a*), (iii)(*b*), (iv), (5), (7)(i)(*b*), (iii)(*c*) and (j) revised; (a)(17), (d)(5)(vi) introductory text, (e)(2) introductory text, (j)(1) and (3) amended; (a)(18) removed 17765
1910.107 (c)(9)(i), (e)(1), (2), (3), (6)(iv), (8) and (9) amended; (e) heading and (4) heading revised 17776
1910.119 Appendix A correctly amended **80738**
(a)(1)(ii) introductory text and (B) revised; (b) amended 17776
1910.120 Correctly amended **80738**
(a)(3) amended 17776
1910.123 (d) amended 17777
1910.124 (c)(2) introductory text revised 17777
1910.125 Heading and introductory text revised 17777

NOTE: **Boldface page numbers indicate 2011 changes.**

CHANGES JULY 1, 2011 THROUGH JUNE 29, 2012

1910.126 (c) introductory text amended 17777
1910.135 (b)(1) revised; eff. 9-20-12 37598
1910.141—1910.147 (Subpart J) Authority citation correctly revised **80739**
1910.145 (a)(1) corrected **44265**
1910.146 (d)(4)(vi) correctly revised **80739**
1910.147 (a)(1)(i) corrected **44265**
1910.151 Appendix A correctly amended **80739**
1910.177 (b) correctly amended; Appendix B correctly revised **80739**
1910.217 (g)(1) correctly revised; (g)(2) correctly added **80739**
1910.252 (c)(1)(iv) revised; (c)(1)(v) and (vi) added 17777
1910.261 (e)(12)(i), (ii) and (iii) correctly revised **80739**
1910.265 (e)(2)(iv) correctly revised **80739**
1910.272 (a) note correctly added **80740**
1910.440 (b)(4) correctly revised **80740**
1910.1000—1910.1450 (Subpart Z) Authority citation revised 17778, 19934
1910.1001 (j)(5) removed; (j)(1) through (4) redesignated as (j)(2) through (5); new (j)(1) added; (h)(2)(iv), (3)(vi), new (j)(4), new (5) and new (6) introductory text revised; Appendix F amended 17778
1910.1003 (d)(2)(iii) correctly revised; (d)(2)(v) correctly removed; (d)(2)(vi) correctly redesignated as new (d)(2)(v) **80740**
(c)(4)(v) amended; (e) heading, (1) and (2) revised; (e)(3) removed; (e)(4) and (5) redesignated as new (e)(3) and (4) 17779
1910.1017 Revised 17779
1910.1018 (j)(2)(vii) and (p) revised 17780
1910.1025 (j)(2)(iv)(B) correctly revised **80740**
(g)(2)(vii), (m) and Appendix B revised 17780
1910.1026 (h)(2)(iv) and (l)(1) revised 17781
1910.1027 (k)(7), (m)(1), (2) and (3) revised 17781
1910.1028 (j) heading, (1) and (2) revised 17782
1910.1029 (l) heading, (1), (2) and (3) revised 17782
1910.1030 (i)(5)(iii) correctly revised **80740**
(h)(5) added; (i) revised 19934
1910.1043 (j) revised 17782
1910.1044 (j)(2)(v), (k)(1)(iii)(*b*) and (o) revised 17782
1910.1045 (p) revised 17783
1910.1047 (j) heading, (1) and (2) revised 17783
1910.1048 (e)(1), (h)(2)(ii), (j)(4) and (m) revised 17784
1910.1050 (k) heading, (1) and (2) revised; (k)(3) and (4) redesignated as (k)(4) and (5); new (k)(3) added 17785
1910.1051 (l)(1) revised 17785
1910.1052 (k) revised; Appendix A amended 17785
1910.1200 (b)(3)(ii), (4)(ii), (c), (e)(1) introductory text, (2)(i), (g)(4), (6)(i) through (iv), (g)(7)(i) through (vii), (9), (10), (11), (h)(1), (2)(iii), (i)(1)(ii) and (10)(ii) amended; (a), (b)(1), (3)(iv), (5)(iv), (6)(ii), (d) heading, (1), (2), (3), (e)(1)(i), (f), (g) heading, (1), (2), (3), (5), (8), (11), (h)(1), (3)(ii), (iv), (i)(1) introductory text, (iii), (iv), (2), (3) introductory text, (iii), (7) introductory text, (iii), (v), (9)(i), (10), (11) and (j) revised; Appendices A, B and E removed; Appendix D redesignated as new Appendix E; new Appendices A through D and F added 17785
1910.1450 (b), (f)(3)(v), (h)(1) introductory text, (ii), (2)(iii) and Appendix A amended 17887
1915 Authority citation revised 17888
1915.5 (d)(1)(ix), (x) and (xi) revised; eff. 9-20-12 37598
1915.8 Table amended (OMB numbers) 19
1915.155 (b)(1) revised; eff. 9-20-12 37599

NOTE: **Boldface page numbers indicate 2011 changes.**

CHANGES JULY 1, 2011 THROUGH JUNE 29, 2012

TITLE 29 Chapter XVII—Con.

1915.1000 (d)(1)(ii) correctly revised **80740**
1915.1001 (i)(3), (k)(7) and (8) revised 17888
1915.1026 (g)(2)(iv) and (j)(1) revised 17889
1917 Authority citation revised 37599
1917.3 (b)(9), (10) and (11) revised; eff. 9-20-12 37599
1917.93 (b)(1) revised; eff. 9-20-12 37599
1918 Authority citation revised 37599
1918.3 (b)(9), (10) and (11) revised; eff. 9-20-12 37599
1918.103 (b)(1) revised; eff. 9-20-12 37600
1926.1—1926.6 (Subpart A) Authority citation revised 37600
1926.6 (h)(28) and (29) revised; (h)(30) added; eff. 9-20-12 37600
1926.50—1926.66 (Subpart D) Authority citation revised 17889
1926.50 Appendix A correctly amended **80740**
1926.60 (l)(1) and (2) revised 17889
1926.62 (j)(2)(iv)(B) correctly revised **80741**
(g)(2)(vii), (l) heading, (1)(i) and (m) revised; Appendix B amended 17890
1926.64 (a)(1)(ii) introductory text, (B), (d)(1)(vii) and note revised 17890
1926.65 (a)(3) amended 17890
1926.95—1926.107 (Subpart E) Authority citation revised 37600
1926.100 (b)(1), (2) and (3) added; (c) removed; eff. 9-20-12 37600
1926.150—1926.155 (Subpart F) Authority citation revised 17890
1926.152 Heading, (b)(2)(iii), (3), (h) introductory text, (i)(2)(iv)(F), (G), (vi)(B), (viii)(E), (3)(i), (iv)(A), (C), (v)(D), (4)(iv)(E), Table F-19 and (k)(3)(iv) revised; (a)(1), (2), (b) heading, (1), (2) introductory text, (4)(iii), (vi), (viii), (5), (c)(3), (d) heading, (1), (4), (e)(1), (2), (3), (5), (f)(1), (2), (3), (g)(1), (7)(i), (ii), (8), (h) introductory text, (1), (i)(1)(i)(D), (F), (iii)(D), (2)(ii)(A), (D), (F), (vii)(B)(*2*), (4)(iv)(C), (5)(vi)(A), (D), (G), (V) introductory text, (*1*), (j)(1)(i), (2)(ii), (5) and (k)(4) amended 17891
1926.155 (c) removed; (h), (i)(1) and (2) revised 17894
1926.250—1926.252 (Subpart H) Authority citation correctly revised 23118
1926.251 (b)(5) and (c)(5) introductory text correctly revised; Tables H-1 and H-3 through H-19 removed; Tables H-2 and H-20 redesignated as new Tables H-1 and H-2 23118
1926.1100—1926.1152 (Subpart Z) Authority citation revised 17894
1926.1101 (k)(1) redesignated as (k)(1)(i); (k)(1) heading, (ii), (7)(ii)(C), (D) and (8)(iv) added; (k)(2)(i) and (3)(i) amended; (k)(7)(ii)(A), (B), (8)(ii) and (iii) revised 17895
1926.1126 (g)(2)(iv) and (j)(1) revised 17895
1926.1127 (i)(2)(iv), (k)(7), (m)(1), (2) and (3) revised 17895
1952.265 Amended **63191**
1952.313 (b) amended **63190**
1952.314 (b) amended **63190**
1980 Revised; interim **68092**
1980.102 Second (b)(1)(ii) correctly redesignated as (b)(1)(iii); interim **78151**

Chapter XX—Occupational Safety and Health Review Commission (Parts 2200—2499)

2205 Revised **39285**

Chapter XXV—Employee Benefits Security Administration, Department of Labor Parts 2500—2599)

2550 Authority citation revised **66162**
2550.404a-5 (j)(3)(i) revised **42542**
2550.408b-2 Regulation at 75 FR 41635 eff. date delayed to 4-1-12; (c)(1)(xii) amended **42542**
(c) revised 5655
2550.408g-1 Added **66162**
2550.408g-2 Added **66167**
2570 Authority citation revised **66644**

NOTE: **Boldface page numbers indicate 2011 changes.**

CHANGES JULY 1, 2011 THROUGH JUNE 29, 2012

2570.30—2570.52 (Subpart B) Revised **66644**
2590 Policy statement 8706
2590.715–2713 (a)(1)(iv) revised; interim **46625**
Regulation at 76 FR 46625 confirmed 8730
2590.715-2715 Added 8700
2590.715–2719 (d)(1)(ii) corrected **44492**

Chapter XL—Pension Benefit Guaranty Corporation (Parts 4000—4999)

4003.1 (a) amended; (b)(5) through (10) redesignated as (b)(6) through (11); new (b)(5) added 22489
4007 Policy statement 6675
4007.5 Correctly reinstated; CFR correction 20295
4011 Removed **45403**
4022 Appendix B amended **41690, 50413, 56974, 63836, 70640, 77900**
Appendix C amended **41690, 50413, 56974, 63836, 70640, 77901**
Appendix B amended 2016, 8731, 15257, 22215, 28477, 35838
Appendix C amended 2016, 8731, 15257, 22215, 28478, 35839
4044 Appendix B amended **56975, 77901**
Appendix D amended **74699**
Appendix B corrected 14275, 14276
Appendix B amended 15257, 35839

Proposed Rules:

15 22236
101 ..... **72368**
102 ..... **72368**
103 ..... **72368**
405 ..... **45480**
406 ..... **45480**
552 ..... **81190**
..... 11021, 14688
570 ..... **54836, 61289, 67104**
..... 31549
579 ..... **54836, 61289, 67104**
..... 31549
825 ..... 8960, 22519
1206 ..... 28536, 30241, 33701
1602 ..... **57013**
1904 ..... **59952**
1910 ..... **39041, 75840**
..... 13997, 18973, 37617
1915 ..... 18973, 37617
1917 ..... 18973, 37617
1918 37617
1926 ..... 18973, 37617
1928 18973
2200 27669
2520 ..... **76222**
2550 30928
2560 ..... **76235**
2571 ..... **76235**
2590 ..... **52442, 52475**
..... 16501
4001 ..... **67105**
4022 ..... **67105**
4041 ..... **67105**
4044 ..... **67105**

TITLE 30—MINERAL RESOURCES

Chapter I—Mine Safety and Health Administration, Department of Labor (Parts 1—199)

75.300—75.389 (Subpart D) Authority citation added 20714
75.360 (a)(2), (b) introductory text, (e) and (g) revised; (b)(11) added; eff, 8-6-12 20714
75.361 (a) revised; eff. 8-6-12 20714
75.362 (a)(1) and (b) revised; (a)(3) added; eff. 8-6-12 20715
75.363 Heading, (a) and (b) revised; (e) added; eff. 8-6-12 20715
75.364 (b) introductory text, (d) and (h) revised; (b)(8) added; eff. 8-6-12 20715

Chapter II—Bureau of Ocean Energy Management, Regulation, and Enforcement, Department of the Interior (Parts 200—299)

Chapter II Revised **64463**
250 Authority citation revised **38557**
Authority citation correctly revised 31724
250.198 (h)(75) removed; (h)(76) through (80) redesignated as new (h)(75) through (79); new (h)(80) through (88) and (l) added 18921
250.1202 (a)(2), (3), (f)(1), (g) introductory text, (1) through (4) and (l)(4) revised 18921
250.1203 (b)(2) revised 18922
250.1400—250.1409 (Subpart N) Heading revised **38557**
250.1400 Undesignated center heading added **38557**

NOTE: **Boldface page numbers indicate 2011 changes.**

CHANGES JULY 1, 2011 THROUGH JUNE 29, 2012

TITLE 30 Chapter II—Con.

250.1450 Undesignated center heading and section added **38558**
250.1451 Added **38558**
250.1452 Added **38558**
250.1453 Added **38558**
250.1454 Added **38558**
250.1455 Added **38558**
250.1456 Added **38558**
250.1460 Undesignated center heading and section added **38558**
250.1461 Added **38558**
250.1462 Added **38558**
250.1463 Added **38558**
250.1464 Added **38558**
250.1470 Undesignated center heading and section added **38558**
250.1471 Added **38558**
250.1472 Added **38558**
250.1473 Added **38558**
250.1474 Added **38558**
250.1475 Added **38558**
250.1476 Added **38558**
250.1477 Added **38558**
250.1480 Undesignated center heading and section added **38558**
250.1490 Undesignated center heading and section added **38558**
250.1491 Added **38558**
250.1495 Undesignated center heading and section added **38558**
250.1496 Added **38558**
250.1497 Added **38558**

Chapter V—Bureau of Ocean Energy Management, Department of the Interior (Parts 500—599)

Chapter V Established **64623**
585.231 (d)(1) correctly revised 1019
585.232 (c) correctly revised 1019

Chapter VII—Office of Surface Mining Reclamation and Enforcement, Department of the Interior (Parts 700—999)

915.15 Table amended 25871
931.15 Table amended 4466
936.15 Table amended 25874
938.16 (bbb) removed 25877
943.15 Table amended 8148
946.15 Table amended 31492
948.15 Regulation at 76 FR 38000 eff. date corrected **41411**

Chapter XII—Office of Natural Resources Revenue, Department of the Interior (Parts 1200—1299)

1204.207 (b) amended **38561**
1206.52 (c) introductory text, (2) introductory text, (i), (ii), (e)(3), (4) introductory text and (5) corrected; CFR correction 3606
1206.53 (c) introductory text and (d) corrected; CFR correction 3606
1206.54 (a) corrected; CFR correction 3606
1206.56 (a), (b)(2) and (d) corrected; CFR correction 3606
1206.57 (a)(1)(i), (ii), (iii), (2)(i), (ii), (3), (5), (b)(1), (2)(iv) introductory text, (A), (B), (3)(i), (ii), (4), (5) introductory text, (i), (c)(1)(iii), (iv), (v), (2)(iii), (v), (vi), (vii) and (4) corrected; CFR correction 3606
1206.259 (e)(1) and (2) amended **38561**
1206.356 (a)(2) amended **76615**
1210.10 Table revised; amended **76615**
1210.20 Amended **76615, 76616**
1210.21 (a) amended **76616**
1210.54 (b) revised 25879
1210.55 (b)(1) amended 25879
1210.56 (a) and (c) amended **76616**
(a) and (c) revised 25880
1210.104 (b) revised 25880
1210.105 (b)(1) amended 25879
1210.106 (a) and (c) amended **76616**
(a) and (c) revised 25880
1210.151 (b) amended **76616**
(c)(2) amended 25879
(b) revised; (c)(3) amended 25880
1210.152 (b) amended **76616**
(c)(1) amended 25879
(b) revised; (c)(2) amended 25880
1210.153 (b) amended **76616**
(c)(1) amended 25879
(b) revised; (c)(2) amended 25880
1210.154 (c)(1) amended 25879
(c)(2) amended 25880
1210.155 (b) introductory text amended **76616**
(b)(1)(i) amended 25879
(b) revised; (b)(2)(ii) amended 25880
1210.156 (c)(1) amended 25879

NOTE: **Boldface page numbers indicate 2011 changes.**

CHANGES JULY 1, 2011 THROUGH JUNE 29, 2012

(c)(2) amended 25880
1210.157 (a), (b), (c)(1) and (2) amended **76616**
(c)(1) amended 25879
1210.158 (b) amended **76616**
(c)(1) amended 25879
(b) revised; (c)(2) amended 25880
1210.201 (c)(3)(i) amended 25879
1210.202 (c)(2)(i) and (ii) amended **76616**
1210.205 (b) amended **76616**
(c)(1) amended 25879
(b) revised; (c)(2) amended 25880
1210.354 Amended **76616**
Revised 25880
1218 Heading revised **76616**
Authority citation revised 25887
1218.50 (d)(5) revised 25880
1218.51 (a) and (e) amended; (d)(2) revised; (d)(3) removed 25880
1218.154 (a) and (b) amended **38561**
1218.560 Revised 25881
1218.700—1218.706 (Subpart J) Added 25887
1220.003 (a) amended; (b) revised **76616**
1227.10 (a) amended; (b) revised **76616**
1228.10 (a) amended; (b) revised **76617**
1241.60 (a)(1) and (2) amended; (a)(3) removed; (b) revised **38561**
1243 Heading revised **76617**
1243.200 (a)(1) and (2) amended **76617**
1290 Authority citation revised **38561**
1290.105 (g) amended **38561**
1290.108 Amended **38561**
1290.110 (a)(1) amended **38561**

Proposed Rules:

75 ....**54163, 63238, 70075**
200—299 (Ch. II) **40645**
250 ....**56683**
400—499 (Ch. IV) **40645**
700—999 (Ch. VII) **40645**
902 ....**67635**
904 ....**76104**
906 76109
914 ....**40649**
915 ....**64043**
917 ....**50436**
....34888
920 1430
926 ....**64045, 64047, 76111**
....18149
934 24661
935 8185
936 34890
938 ....**64048**
942 5740
943 ....**50708**
....18738, 25949
944 34892
948 ....**67637**
950 ....**80310**
....34894
1200—1299 (Ch. XII) **40645, 76634**
1202 ....**55837, 55838**
1206 ....**52294, 55837, 55838**
....20574

TITLE 31—MONEY AND FINANCE: TREASURY

Subtitle A—Office of the Secretary of the Treasury (Parts 0—50)

1.36 (g)(1)(i) table amended **44802**
(c)(1)(viii) table, (g)(1)(viii) table and (m)(1)(viii) table amended **70644**
(g)(1)(i) through (xiii) redesignated as (g)(1)(ii) through (xiv); new (g)(1)(i) added 1633
(g)(1)(viii) table corrected 9847
Revised 28479
1.20—1.36 (Subpart C) Appendix E revised **62298**
10.5 (g) correctly revised **49650**
10.60 (a) and (b) correctly revised **49650**
10.69 (a) correctly revised **49650**
10.90 (a)(6)(1) correctly revised **49650**
31 Revised **61049**
33 Added 11715

Chapter I—Monetary Offices, Department of the Treasury (Parts 51—199)

149 Added; eff. 7-23-12 37558
150 Added; eff. 7-20-12 29893

Chapter II—Fiscal Service, Department of the Treasury (Parts 200—399)

210.2 (d) revised **59030**
210.3 (b) revised **59030**
210.5 (b)(6) redesignated as (b)(8); new (b)(6) and (7) added **59031**

NOTE: **Boldface page numbers indicate 2011 changes.**

CHANGES JULY 1, 2011 THROUGH JUNE 29, 2012

TITLE 31 Chapter II—Con.

210.11 (b)(3)(i) revised **59031**
240 Nomenclature change **57909**
240.1 (d) added **57909**
240.2 (t) through (mm) redesignated as (u) through (nn); new (t) added **57909**
240.9 (a), (b)(3) introductory text, (ii) and (4)(iii) revised **57909**
321 Heading and authority citation revised 16166
321.0 Revised 16166
321.1 Amended 16166
321.2 (a)(3) and (b) revised 16166
321.3 (a) introductory text and (b) amended; (a)(1) and (2) redesignated as (a)(1)(i) and (ii); undesignated text designated as new (a)(2); new (a)(2), (c) and (d) revised 16166
321.5 (a) and (b) revised 16166
321.7 (e) amended 16166
321.8 (d) revised 16166
321.13 Revised 16166
321.14 Revised 16167
321.16 Revised 16167
321.20 Revised 16167
321.22 Revised 16167
321.23 Revised 16167
321.25 Revised 16167
321.26 Redesignated as 321.28; new 321.26 added 16167
321.27 Redesignated as 321.29; new 321.27 added 16167
321.28 Redesignated from 321.26 16167
321.29 Redesignated from 321.27 16167
321 Appendix amended 16167
330.0 Revised 16169
330.1 Amended 16169
330.3 (a) amended; (b) revised 16169
330.4 Revised 16169
330.6 (c) revised 16169
330.7 Amended 16169
330.8 Revised 16169
330.9 Revised 16170
344.1 Amended 33635
344.7 (a) introductory text revised; (a)(1)(i) amended 33635
351.4 Revised **66855**
351.40 Revised **66855**
351.42 Revised **66855**
351.43 Amended **66855**
351.44 Removed **66855**
351.45 Removed **66855**
351.46 Revised **66855**
351.65 Revised 213
351.66 Removed 213
351.67 Removed 213
351.83 Removed **66855**
353.5 (a) and (c) amended **66855**
353.30 Amended **66856**
353.45 Revised **66856**
359.4 Revised **66856**
359.25 Revised **66856**
359.27 Revised **66856**
359.28 Amended **66856**
359.29 Removed **66856**
359.30 Removed **66856**
359.31 Removed **66856**
359.32 Removed **66856**
359.33 Removed **66856**
359.34 Revised **66856**
359.50 Revised 213
359.51 Removed 213
359.52 Removed 213
359.68 Removed **66856**
360.5 (a) and (c) amended **66856**
360.45 Amended **66856**
363.52 Revised 213

Chapter V—Office of Foreign Assets Control, Department of the Treasury (Parts 500—599)

501.801 (a) amended 1864
538.305 (b) removed; (a), (1) through (4) and Note redesignated as introductory text, (a) through (d) and Note 2; Note 1 added **76618**
538.312 (e) added **76618**
538.320 (a) revised **76618**
538.405 (d) revised; (d) note added **63194**
(b), (c) and (d) revised; (e) added **76618**
538.417 Note redesignated as Note 2 and revised; Note 1 added **76618**
538.509 Revised **76619**
538.515 (c) removed; (c) Note redesignated as section Note and revised **76619**
538.523 (a)(1) amended; (a)(2), (b)(1), (2), (d)(5), (e)(1) introductory text, (2) and (3) revised; (a)(3), notes 1 and 2 and (f) added **63194**
538.525 Heading and (a) introductory text revised **63195**
538.526 Heading and (a) revised **63195**
538.532 Revised **76619**

NOTE: **Boldface page numbers indicate 2011 changes.**

CHANGES JULY 1, 2011 THROUGH JUNE 29, 2012

538.534 Added 63198
538.535 Added 63198
538.536 Added 76619
538.537 Added 76619
538 Appendix A amended....63195
543 Authority citation revised 6464
543.313 Added 6464
546 Authority citation revised 6465
546.313 Added 6465
547 Authority citation revised 6465
547.313 Added 6465
560.313 Revised 16170
560.405 (d) revised; (d) note added 63196
560.530 (a), (b), (c) introductory text, (d)(5), (e)(1) introductory text, (2) and (3) revised; (a)(2) note and (f) added 63196
560.532 Heading and (a) introductory text revised; (b) amended 63197
560.533 Heading and (a) revised 63197
560.541 Added 63199
560.542 Added 63199
560 Appendix B amended....63197
561 Revised 11726
570 Added 38562
590 Added 1865

Chapter X—Financial Crimes Enforcement Network, Department of the Treasury (Parts 1000—1099)

1010.100 (ff) introductory text and (1) through (5) revised; (ff)(8) added....43596
(ff) introductory text, (2)(ii)(A), (4), (5)(ii)(E) and (ww) revised; (ff)(7) and (kkk) added 45419
(lll) added....8157
1010.205 (b)(1)(ii) removed; (b)(1)(iii) through (x) redesignated as new (b)(1)(ii) through (ix) 8157
1010.330 (a)(1)(ii) and (c)(1) introductory text revised; eff. 7-9-12 33637
1010.331 Added; eff. 7-9-12 33637
1010.605 (f)(1)(iv) introductory text, (A) and (2) revised 43596
1010.654 Removed....45690
1020.315 (b)(7)(ii) amended....33640
1021.311 (c)(1) revised....43597
1022.210 (d)(1)(iii) amended 43597
(d)(1)(i) revised; (d)(1)(iv) added 45419
1022.320 (a)(1) amended; (a)(5) removed....45420
1022.380 (a)(1) amended; (a)(2) and (3) redesignated as (a)(3) and (4); new (a)(2) added; (b)(3) revised 43597
(a)(1) revised 45420
1022.410 Heading, (a)(1) introductory text, (2), (b) introductory text and (9) revised 43597
1022.420 Added 45420
1029 Added 8157
1060 Added 62623

Proposed Rules:

0—50 (Subtitle A) 39315
1 ....55839, 71293
51—199 (Ch. I) 39315
149 72645
150 35
200—399 (Ch. II) 39315
400—499 (Ch. IV)....39315
500—599 (Ch. V) 39315
600—699 (Ch. VI)....39315
700—799 (Ch. VII) 39315
800—899 (Ch. VIII) 39315
900—999 (Ch. IX)....39315
1000—1099 (Ch. X) ....39315, 72878 ....13046, 27381, 31794
1010....64049, 69204
1030 69204

TITLE 32—NATIONAL DEFENSE

Chapter I—Office of the Secretary of Defense (Parts 1—399)

100.501 Revised 2632
103 Added; interim 4241
158 Added; interim....81808
159 Regulation at 74 FR 34691 confirmed; revised....49655
174.9 Revised....70880
174.10 Removed 70882
183 Added....22671
199.2 (b) amended; eff. 7-27-12 38178
199.3 (e)(3) revised 81367
(f)(2)(iii) and (g)(3) added; (f)(3)(ix)(C) revised; eff. 7-27-12 38176
199.4 (e)(9) redesignated as (e)(9)(i); (e)(9)(ii) added 57642
(c)(3)(ix)(A) introductory text revised; interim 80743

NOTE: **Boldface page numbers indicate 2011 changes.**

CHANGES JULY 1, 2011 THROUGH JUNE 29, 2012

TITLE 32 Chapter I—Con.

(e)(28), (29) and (f)(12) added; (g)(37) revised **81370**
(e)(19)(v) revised; eff. 7-27-12 38175
(g)(15)(i)(A) Note amended; (g)(15)(iv) removed; eff. 7-27-12 38178
199.6 (d)(3) revised **41065**
(c)(3)(iii)(N) added; (c)(3)(iv)(C) revised; interim **80743**
199.8 (d)(1)(i) revised; (d)(1)(vi), (vii) and (viii) redesignated as (d)(1)(vii), (viii) and (ix); new (d)(1)(vi) added; eff. 7-27-12 38176
199.11 (f)(3) revised; eff. 7-27-12 38176
199.13 (c)(3)(ii)(E)(*2*) revised **57643**
(c)(3)(ii)(E)(*1*) revised **81367**
199.14 (a)(1)(ii)(C)(*3*), (iii)(A)(*2*) and (j)(1)(ix) revised; eff. 7-27-12 38175
199.17 (m)(1)(ii)(D) and (2)(iii) added **81367**
199.20 Revised **57639**
199.21 (h) heading revised; (h)(4) and (i)(2)(ii)(D) added **41065**
199.24 (e) removed **57641**
211 Added; interim (eff. date pending) **65115**
222 Added **80745**
222.5 Correctly amended 745
236 Added 27618
240 Added 14955
241 Revised; eff. 7-20-12 36917
256 Removed **57644**
311.8 (c)(17) added **57645**
(c)(20) added **58104**
(c)(16) added 15586
(c)(17) revised 15588
(c)(20) revised 15589
(c)(17) corrected 16676
319.13 (d) removed **49659**
(i) added **49660**
(e) revised 15591
(d) removed 15592
(j) added 15593
(i) revised 15594
(f) removed 15595
322.7 (l) added 15596
(r) removed 15597
(l)(2) through (5) correctly designated as (l)(1) through (4) 19095
323 Appendix H amended **49661**

Chapter VI—Department of the Navy (Parts 700—799)

706.2 Table Two amended **40233**
Table One, Table Four and Table Five amended **58399**
Table Four correctly amended **68098**
Table Three, Table Four and Table Five amended 4467, 4468
Table Four and Table Five amended 12993
Table One and Table Three amended 13970
Table Three and Table Five amended 24613
Table Five amended 28487

Chapter XVII—Office of the Director of National Intelligence (Parts 1700—1799)

1701.24 (a) introductory text revised; (a)(15) through (20) and (b)(7) through (12) added **67600**

Chapter XIX—Central Intelligence Agency (Parts 1900—1999)

1902 Removed **62630**
1907 Heading and authority citation revised **59031**
1907.01 Revised **59031**
1907.02 (b) and (j) revised; (k) and (l) added **59031**
1907.12 Revised **59031**
1907.21 Revised **59032**
1907.22 Removed **59032**
1907.23 Revised **59032**
1907.24 Revised **59032**
1907.25 Revised **59032**
1907.26 Revised **59032**
1907.31 Revised **59032**
1908 Heading and authority citation revised **59033**
1908.01 Revised **59033**
1908.02 (d) and (l) revised; (m) added **59033**
1908.04 Revised **59033**
1908.12 Revised **59033**
1908.13 Revised **59033**
1908.14 Added **59033**
1908.22 Removed **59034**
1908.23 (b) revised **59034**
1908.24 Removed **59034**
1908.33 Revised **59034**
1908.35 Removed **59034**

NOTE: **Boldface page numbers indicate 2011 changes.**

CHANGES JULY 1, 2011 THROUGH JUNE 29, 2012

1908.36 Revised **59034**
1908.41 Revised **59034**
1909 Heading and authority citation revised **59034**
1909.01 Revised **59034**
1909.02 (e) and (g) through (n) revised; (o) and (p) added **59035**
1909.04 Revised **59035**
1909.11 (a)(2) and (b) revised **59035**
1909.12 Revised **59035**
1909.14 Revised **59035**
Correctly revised **64237**
1909.15 Removed **59036**
1909.16 Revised **59036**
1909.17 Revised **59036**
1909.18 Revised **59036**

Proposed Rules:

165 ..... **68376**
199 ..... **39043, 57690, 58199, 58202, 58204, 81897, 81899**
..... 38019
1701 ..... **43629**
1900 ..... **59071**
1901 ..... **59073**
2403 27151

TITLE 33—NAVIGATION AND NAVIGABLE WATERS

Chapter I—Coast Guard, Department of Homeland Security (Parts 1—199)

1.05-1 (e)(1)(vii) added; (j) amended 37309
1.07-1—1.07-100 (Subpart 1.07) Authority citation revised 37309
2.30 (b) amended 37309
27.3 Revised 37309
40 Authority citation revised 37312
45 Authority citation revised 37312
66.01-1 (a) revised 37312
66.01-5 Introductory text amended 37312
66.10-1 (a) and (b) redesignated as (b) and (c); new (a) added 37312
80 Authority citation revised 37312
80.155 (g) amended 37312
80.825 (d) and (e) removed 37312
83.10 (l) revised 37312
83.27 (f) amended 37313
84.01 (b) amended 37313
84.03 (f)(2) amended 37313
84.07 (a) and (b) amended 37313
84.15 (a) revised 37313
84.17 (c) Note amended 37313
85 Authority citation revised 37313
85.1 Amended 37313
100 Temporary regulations list **44803, 70342**
Temporary regulations list 6007
100.35T01-0100 Added (temporary) 35842
100.35T05-0123 Added (temporary) 27623
100.35-T05-0169 Added (temporary) 35267
100.35T–05–0174 Added (temporary) 33092
100.35-T05-0197 Added (temporary) 34217
100.35–T05–0266 Added (temporary) **52866**
100.35T05–0277 Added (temporary) **39773**
100.35T05–0306 Added (temporary) **42544**
100.35T05–0741 Added (temporary) **55558**
100.35–T05–0885 Added (temporary) **60731**
100.35T05–0934 Added (temporary) **63839**
100.35T05-1120 Added (temporary) 15604
100.35T05-1176 Added (temporary) 23601
100.35T05–XXXX Added (temporary) **52266**
100.35T07–0020 Added (temporary) 19936
100.35T07–0039 Added (temporary) 19537
100.35T07-0083 Added (temporary) 14967
100.35T07–0201 Added (temporary) 37812
100.35T07–0252 Added (temporary) 23122
100.35T07–1011 Added (temporary) **70646**
100.35T07–1078 Added (temporary) **78153**
100.35T07–1083 Added (temporary) **77121**
100.35T07-1095 Added (temporary) 15260
100.35T08-0030 Added (temporary) 14965

NOTE: **Boldface page numbers indicate 2011 changes.**

CHANGES JULY 1, 2011 THROUGH JUNE 29, 2012

TITLE 33 Chapter I—Con.

100.35T08-0088 Added (temporary) 15599
100.35T08–0168 Added (temporary) 23125
100.35T08-0170 Added (temporary) 25077
100.35T08–0194 Added (temporary) **52565**
100.35T08–0218 Added (temporary) 23127
100.35T08-0785 Added (temporary) 2450
100.35T09-0340 Added (temporary) 25075
100.35T09-0342 Added (temporary) 25079
100.35T09–0648 Added (temporary) **43895**
100.100 Added 6956
Implementation (temporary) 31188
100.101 Removed 6958
100.102 Removed 6958
100.105 Removed 6958
100.106 Removed 6958
100.112 Removed 30190
100.113 Removed 30190
100.114 Table amended **69625**
Table amended 6958, 30190
100.116 Removed 30190
100.119 Implementation (temporary) 27115
100.120 Revised 23603
Implementation (temporary) 30891
100.121 Removed 6958
100.122 Removed 6958
100.124 Removed 6958
100.130 Added **69625**
100.150 Added **69616**
100.501 Table amended (temporary) **55560, 55563**
Table correctly amended (temporary) **57646**
Table amended (temporary); interim 14962
Table amended (temporary) 25072
100.801 Table 1 revised 12459
Implementation (temporary) 15604, 23118, 23119
Regulation at 77 FR 12459 confirmed; Table 1 correctly amended 28766
Implementation in part (temporary) 31493
100.901 Table 1 amended 37313
100.902 Added; eff. 7-21-12 36392
100.912 Heading revised 37313
100.914 Implementation (temporary) 37807
100.915 Implementation (temporary) 37807
100.916 (a) amended 37313
100.918 Implementation (temporary) **39289**
(c) revised; interim **39292**
100.919 Implementation (temporary) 37807
100.920 Implementation (temporary) 37807
100.1101 Revised **53331**
100.1102 Revised **53332**
100.1103 Revised **53334**
100.1104 Added **53336**
100.1303 Implementation (temporary) **42549**
Implementation (temporary) 33307
100.1306 Implementation (temporary) 23120
100.1308 Implementation (temporary) **59898**
Implementation (temporary) 30891
100.T01-0066 Added (temporary) 33969
100.T01–0550 Added (temporary) **39295**
100.T01–0553 Added (temporary) **53339**
100.T07–0830 Added (temporary) **62300**
100.T07–0942 Added (temporary) **68317**
100.T07–0994 Added (temporary) **73998**
100.T08-0085 Added (temporary) 15602
100.T09–0556 Added (temporary) 37810
101.510 Revised 37313
110 Authority citation revised 37313
110.9 Added **76296**
Revised; eff. 7-30-12 25590
110.95 Revised 22491
110.112 Removed 22492
110.145 (a)(4) introductory text and (d)(2) revised; (a)(4)(iii) and (iv) added 6011
110.155 (a)(2) Note, (3) Note, (f)(3) Note and (h)(4) Note revised 37313
110.156 (b)(1) amended 37313
114.05 Revised 37313
114.20 (a) amended 37314
114.50 Amended 37314

NOTE: **Boldface page numbers indicate 2011 changes.**

CHANGES JULY 1, 2011 THROUGH JUNE 29, 2012

115 Authority citation revised.....37314
115.01 Amended.....37314
115.05 Amended.....37314
115.40 Amended.....37314
115.50 (h)(1) amended.....37314
115.60 Heading revised; (a) and (d)(3) amended.....37314
116 Authority citation revised.....37314
116.15 (a) amended.....37314
117 Temporary drawbridge operations regulations.....**39298, 39773, 39774, 39775, 40237, 40616, 40617, 43123, 43597, 45420, 45421, 47440, 48717, 49300, 49662, 49663, 49664, 50123, 50124, 51885, 52565, 52566, 53341, 53342, 55563, 59036, 60732, 60733, 63839, 63840, 65120, 66183, 66184, 68098, 69131, 69632, 69633, 70345, 70348, 70349, 71260, 72308, 72309, 72839, 73510, 73998, 76297, 76298, 76299, 78153, 79065, 79066, 79067, 81825, 81826**
Temporary regulations list.....**44803, 70342**
Temporary drawbridge operations regulations.....419, 420, 423, 1405, 1406, 1407, 3607, 3608, 4247, 5184, 5185, 5186, 5398, 6012, 6013, 6465, 6962, 6963, 10371, 10372, 10960, 12475, 12476, 14689, 14690, 16927, 16928, 17332, 18105, 19937, 20716, 20718, 22216, 22217, 24146, 24147, 25079, 25590, 25591, 25592, 25889, 25890, 26437, 27115, 27624, 28488, 29895, 29897, 31724, 32393, 32394, 33307, 34797, 35843, 36393, 37316, 37317, 38004, 38482
Temporary regulations list.....6007
117.253 (b)(1)(iv) revised.....14970
117.325 (a) amended.....37314
117.433 Revised.....**52569**
117.541 Redesignated as 117.566.....37314
117.543 (a) revised.....**65120**
117.559 (c) added.....**70348**
117.566 Redesignated from 117.541; heading and (a) revised.....37314
117.571 Introductory text amended.....37314
117.587 (a) introductory text and (1) revised.....**64010**
117.647 Revised.....21866
117.702 Revised.....**45692**
117.715 Redesignated as 117.719.....37314
117.718 Redesignated from 117.719.....37314
117.719 Redesignated as 117.718; new 117.719 redesignated from 117.715; heading revised.....37314
117.733 (e) revised; (f)(3) and (4) added.....**79535**
117.745 Heading revised; (b) introductory text amended.....37314
117.739 (e) revised.....**65376**
117.789 (b)(1) suspended; (b)(3) added (temporary); interim.....**40237**
117.799 (d) suspended; (k) added (temporary).....423
(e) suspended; (k) added; interim; eff. 4-23-12 through 5-15-13.....22495
117.822 Removed.....37315
Redesignated from 117.823.....37315
117.823 Redesignated as 117.822; new 117.823 added.....37315
117.824 Revised.....**72311**
117.965 Amended.....37315
117.999 Revised.....20718
117.1045 (b) and (c) redesignated as (c) and (d); new (b) added.....28769
118.3 (b) amended.....37315
118.160 (b) amended.....37315
136.3 Amended.....37315
136.5 Amended.....37315
136.101 (b) amended.....37315
136.305 (b)(3) and (6) amended.....37315
138.20 (b) amended.....37315
138.40 Amended.....37315
138.45 (a) amended.....37315
138.240 (b) amended.....37315
147 Temporary regulations list.....**44803**
Temporary regulations list.....6007
147.T17-0024 Added (temporary).....38722
151.53 (c) amended.....19543
151.51—151.77 Appendix A revised.....19543
151.1502 Revised.....17304
151.1504 Amended.....17304
151.1505 Added.....17304
151.1510 Heading, (a)(1) and (3) revised; (a)(4) and (d) added.....17304
(a)(1) corrected.....33970
151.1511 Added.....17305
151.1512 Redesignated as 151.1514; new 151.1512 added.....17305
151.1513 Added (OMB number pending).....17306

NOTE: **Boldface page numbers indicate 2011 changes.**

CHANGES JULY 1, 2011 THROUGH JUNE 29, 2012

TITLE 33 Chapter I—Con.

Regulation at 77 FR 17306 confirmed....35268
151.1514 Redesignated as 151.1515; redesignated from 151.1512....17305
151.1515 Redesignated from 151.1514....17305
Revised....17306
(a) corrected....33970
151.1516 (a) revised....17306
151.2000—151.2080 (Subpart D) Revised....17306
151.2005 (b) corrected....33970
151.2036 OMB number pending....17306
Regulation at 77 FR 17306 confirmed....35268
151.2000—151.2080 (Subpart D) Appendix removed....17311
155 Policy statement....**76299**
162.060-22 (a) corrected....33970
162.060-42 (a)(3) correctly revised....33970
162.120 (a) amended....37315
165 Temporary regulations list....**44803, 70342**
Technical correction....**70882**
Policy statement....4900
Temporary regulations list....6007
Technical correction....25892
165.118 Added....**69626**
165.123 Added....**41075**
165.140 Removed....6958
165.151 Revised....6958
Implementation (temporary)....31188, 38499
165.152 Removed....6961
165.154 Revised....6961
165.155 Removed....6962
165.158 Removed....6962
165.159 Removed....6962
165.160 Added....**69617**
Implementation (temporary)....16170, 23395, 33970, 34797
165.161 Removed....**69622**
165.162 Removed....**69622**
165.168 Removed....**69622**
165.170 Removed....**69622**
165.171 Revised....23608
Implementation (temporary)....30891
165.173 Added....30191
165.506 Table amended (temporary)....**69636**
Revised....16932
Table amended (temporary)....31185, 35857, 37321
165.513 Added....24840
165.779 Added....**49303**
165.801 Added....12465
Regulation at 77 FR 12465 confirmed....28766
Table 1 correctly amended....28767
Implementation in part (temporary)....31493
Implementation (temporary)....37318, 38005
165.904 (a) revised....**63204**
165.910 (a)(1) heading and (i) revised; (a)(10) and (11) added....**63204**
(b)(3) revised....**79537**
165.920 (b) amended....37315
165.923 Revised....**77124**
165.929 Revised....**41068**
Revised....21441
(pp), (qq) and (lll) suspended; (sss), (ttt) and (uuu) added (temporary)....22220
165.930 Implementation (temporary)....**63199, 65609, 78161**
Implementation (temporary)....20295, 25595, 35854
165.931 Implementation (temporary)....**41690, 48718, 56640, 69131**
Implementation (temporary)....18688, 25361
165.933 Implementation (temporary)....**52268**
Implementation (temporary)....25595
165.935 Implementation (temporary)....**41693, 50680**
Implementation (temporary)....27625
165.941 Implementation (temporary)....29898, 38485
Heading revised; (a)(5) removed; (a)(6) through (56) redesignated as new (a)(5) through (55); (a)(4)(i), new (6), new (24) introductory text, new (35), new (37)(i), new (41), new (44) introductory text, (i), new (49) and (f) amended....37315
165.1123 Added....**50671**
165.1124 Added....**50672**
165.1125 Added....**50673**
165.1154 (b) and (c) revised....1027
165.1191 Revised....**50675**
Implementation (temporary)....**81371, 81827**
Implementation (temporary)....15260, 28769, 28770, 28771, 37603, 37604, 38005

NOTE: **Boldface page numbers indicate 2011 changes.**

CHANGES JULY 1, 2011 THROUGH JUNE 29, 2012

165.1312 Implementation (temporary) 15263
165.1315 Implementation (temporary) 32021
165.1321 Implementation (temporary) 9528
165.1330 Implementation (temporary) 35862
165.1332 Implementation (temporary) **55261, 63841**
(a)(1) table amended **61265**
Implementation (temporary) 33308, 38179
165.1336 Added 21435
165.1337 Added 19546
165.1338 Added; eff.8–25–11 through 9–30–14 ....**53054**
Removed (temporary) 25082
165.T01–0048 Added (temporary); interim 13974
165.T01-0084 Added (temporary); interim 14279
165.T01-0092 Added (temporary) 10962
165.T01-0100 Added (temporary) 35842
165.T01-0223 Added (temporary) 21438
165.T01-0404 Added (temporary) 34800
165.T01-0477 Added (temporary) 36399
165.T01–0507 Added (temporary) **40810**
165.T01–0533 Added (temporary) **42051**
165.T01–0536 Added (temporary) **42549**
165.T01–0550 Added (temporary) **39296**
165.T01–0553 Added (temporary) **53340**
165.T01–0565 Added (temporary) **43126**
165.T01–0671 Added (temporary) **50127**
165.T01–0688 Added (temporary) **48720**
165.T01–0708 Added (temporary) **50669**
165.T01–0727 Added (temporary); interim; eff. 8–23–11 to 4–1–14 ....**52572**
(b)(9) added; interim (temporary) 1025
165.T01–0786 Added (temporary) **55568**
165.T01–0857 Added (temporary) **58107**
165.T01–0864 Removed **41074**
165.T01–0868 Added; interim (temporary) **57913**
165.T01–0870 Added (temporary) **61949**
165.T01–1029 Added (temporary) 32900
165.T01–1097 Added; interim (temporary) 1410
165.T01–1125 Added; interim (temporary) 1022
165.T05-0076 Added (temporary) 27125
165.T05-0095 Added (temporary) 27122
165.T05-0096 Added (temporary) 12996
165.T05-0101 Added (temporary) 25594
165.T05-0114 Added (temporary) 27120
165.T05-0123 Added (temporary) 27624
165.T05–0174 Added (temporary) 33092
165.T05-0255 Added (temporary) 27118
165.T05-0300 Added (temporary) 38499
165.T05-0377 Added (temporary) 35850
165.T05–0426 Added (temporary) **51889**
165.T05–0427 Added (temporary) 4899
165.T05-0507 Added (temporary) 36396
165.T05-0515 Added (temporary) 37325
165.T05–0546 Added (temporary) **54384**
165.T05–0588 Added (temporary) **38572**
165.T05–0760 Added (temporary) **51257**
165.T05–0929 Added (temporary) **63843**
165.T05–0976 Added (temporary) **70649**
165.T05-1164 Added (temporary) 3120

NOTE: **Boldface page numbers indicate 2011 changes.**

CHANGES JULY 1, 2011 THROUGH JUNE 29, 2012

TITLE 33 Chapter I—Con.

165.T05-1165 Added (temporary) 2452
165.T05-1166 Added (temporary) 5400
165.T07–0001 Added (temporary) **54705**
165.T07-0007 Added (temporary) 29901
165.T07-0037 Added (temporary) 20721
165.T07-0068 Added (temporary) 11389
165.T07-0110 Added (temporary) 14473
165.T07-0138 Added (temporary) 15263
165.T07-0146 Added (temporary) 21450
165.T07-0178 Added (temporary) 21448
165.T07–0195 Added (temporary) **53826**
165.T07–0384 Added (temporary) 31495
165.T07–0575 Added (temporary) **58403**
165.T07–0589 Added (temporary) **62303**
165.T07–0615 Added (temporary) **68101**
165.T07–0672 Added (temporary) **49668**
165.T07–0691 Added (temporary) **53831**
165.T07–0713 Added (temporary) **47443**
165.T07–0774 Added (temporary) **68103**
165.T07–0834 Added (temporary) **65380**
165.T07–0861 Added (temporary) **65382**
165.T07–0958 Added (temporary) **72844**
165.T07–1045 Added (temporary) **75452**
165.T07–1091 Added (temporary) **78156**
165.T07–1112 Added (temporary) **78822**
165.T07-1115 Added (temporary) 1872
165.T08-0032 Added (temporary) 22497
165.T08-040 Added (temporary) 6015, 30402
165.T08-0190 Added (temporary) 24842
165.T08-0240 Added (temporary) 32020
165.T08-0315 Added (temporary) 28257
165.T08-0333 Added (temporary) 31188
165.T08-0392 Added (temporary) 31727
165.T08–0695 Added (temporary) **47995**
165.T08–0709 Added (temporary) **53824**
165.T08–0734 Added (temporary) **54377**
165.T08–0983 Added (temporary) **76046**
165.T08-1087 Added (temporary) **77903**
165.T08-1128 Added (temporary) 3611
165.T09-0052 Added (temporary) 22223
165.T09-0067 Added (temporary) 9849
165.T09-0163 Added (temporary) 35861
165.T09–0200 Added (temporary) 33096
165.T09-0337 Added (temporary) 25892
165.T09-0347 Added (temporary) 33311
165.T09-0349 Added (temporary) 30196
165.T09-0351 Added (temporary) 38494
165.T09-0352 Added (temporary) 38488
165.T09-0353 Added (temporary) 38490
165.T09-0355 Added (temporary) 38496
165.T09-0356 Added (temporary) 38492
165.T09–0372 Added (temporary) **41692**
165.T09–0374 Added (temporary) 32397
165.T09-0388 Added (temporary) 29903
165.T09-0462 Added (temporary) 33314
165.T09-0465 Added (temporary) 35621

NOTE: **Boldface page numbers indicate 2011 changes.**

CHANGES JULY 1, 2011 THROUGH JUNE 29, 2012

165.T09-0469 Added (temporary) 35623
165.T09-0481 Added (temporary) 38484
165.T09-0491 Added (temporary) 37323
165.T09-0492 Added (temporary) 35273
165.T09-0533 Added (temporary) 37328
165.T09-0536 Added (temporary) 35846
165.T09-0539 Added (temporary) 35848
165.T09–0573 Added (temporary) **43898**
165.T09–0584 Added (temporary) **41695**
165.T09–0717 Added (temporary) **46628**
165.T09–0718 Added (temporary) **51887**
165.T09–0719 Added (temporary) **54382**
165.T09–0721 Added (temporary) **58112**
165.T09–0752 Added (temporary) **52271**
165.T09–0754 Added (temporary) **52268**
165.T09–0755 Added (temporary) **53053**
165.T09–0775 Added (temporary) **55566**
165.T09–0795 Added (temporary) **54379**
165.T09–0825 Added (temporary) **56640**
165.T09–0847 Added (temporary) **58110**
165.T09–0848 Added (temporary) **64822**
165.T09–0907 Added (temporary) **63201**
165.T09–0961 Added (temporary) **64820**
165.T09–1058 Added (temporary) **72841**
165.T09–1122 Added (temporary) **78161**
165.T09–1123 Added (temporary) **78159**
165.T09-1157 Added (temporary) 2455
165.T09-1161 Added (temporary) 2019
165.T10-0473 Added (temporary) 35270
165.T10-0483 Added (temporary) 35859
165.T1172 Added (temporary) 28255
165.T11–0198 Added (temporary) **38977**
165.T11–425 Added (temporary) **38570**
165.T11–431 Added (temporary) **45695, 55798**
165.T11–437 Added (temporary) **61261**
165–T11–438 Added (temporary) **55263, 61263**
165.T11–458 Added (temporary) **77127**
165.T11-472 Added (temporary) 9852
165.T11-480 Added (temporary) 19097
165.T11-0511 Regulation at 76 FR 37649 effectiveness continued **53822**
Redesignated as 165.T11-0528 (temporary) **53829**
165.T11–0523 Added (temporary) **45423**
165.T11–0528 Redesignated from 165.T11–0511 (temporary) **53829**
165.T11–0841 Added (temporary) **60736**
165.T13–175 Revised (temporary) **49666, 73513**
Added (temporary) **58114**
165.T13–186 Added (temporary) **40619**
(a) corrected **47996**
165.T13–195 Added (temporary) **65965**
165.T13–197 Added (temporary) **63549**
165.T13–200 Added (temporary) **70651**
Added; interim (temporary) 3117
165.T13-201 Added; interim (temporary) 3114
165.T13-207 Added (temporary) 14972, 38725
165.T13-209 Added (temporary) 25082
165.T13–213 Added (temporary) 21868
165.T13-214 Added (temporary) 26701
165.T13–215 Added (temporary) 21870
165.T13-220 Added (temporary) 35852, 35854
165.T13-221 Added (temporary) 37603
165.T14-215 Added (temporary) **80253**
165.T14–0800 Added; interim (temporary) **61953**
165.T14–1048 Added (temporary) **70351**
165.T14-1159 Added (temporary) 2022
Regulation at 77 FR 2022 comment period reopened 24381

NOTE: **Boldface page numbers indicate 2011 changes.**

CHANGES JULY 1, 2011 THROUGH JUNE 29, 2012

TITLE 33 Chapter I—Con.

173 Authority citation revised.....18699
173.1 Revised.....18699
173.3 Revised.....18699
173.15 (a)(1) and (b) amended.....18699
173.19 Amended.....18699
173.21 (a) introductory text and (1) amended.....18699
173.23 Amended.....18700
173.25 Amended.....18700
173.33 (c) amended.....18700
173.35 Amended.....18700
173.51 (a) introductory text and (1) amended.....18700
173.57 Revised.....18700
173.71 Revised.....18700
173.73 Removed.....18701
173.77 (d) amended.....18701
173 Appendix A amended.....18701
174.1 Revised.....18701
174.3 Revised.....18701
174.16 Added.....18701
174.17 Revised.....18702
174.19 Revised.....18702
174.21 Revised.....18702
174.121 Revised.....18702
174.125 Revised.....18703
177 Authority citation revised.....37316
177.09 (b)(2) amended.....37316
181 Authority citation revised.....18703
181.1 Revised.....18703
181.3 Amended.....18703
181.23 Revised.....18703
181.31 Revised.....18703
187 Authority citation revised.....18703
187.11 Revised.....18703
187.101 (a)(4) and (b)(5)(i) revised; (b)(5)(ii) and (iii) removed.....18703
187.103 Revised.....18704

Chapter II—Corps of Engineers, Department of the Army (Parts 200—399)

334.480 Revised.....**62631**
334.700 Revised.....**75455**
334.710 Revised.....**75455**
334.720 Revised.....**75455**
334.730 Revised.....**75456**
334.740 Revised.....**75456**
334.742 Added.....**75457**
334.744 Added.....**75457**
334.746 Added.....**75457**
334.748 Added.....**75457**
334.750 Removed.....**75458**
334.815 Correctly revised.....20296

Proposed Rules:

95.....2935
100.....**44877, 63239, 79571, 80850**
.....2493, 4501, 5463, 6039, 6708, 15006, 15320, 15323, 15647, 15981, 16974, 16978, 18984, 19570, 19954, 19957, 19963, 20324, 20750, 22706, 24433, 25106, 25649, 28538, 30929, 33130, 35321, 38236
110.....**52599, 59596, 78185**
.....5743, 19957, 30440
114.....16784
116.....16784
117.....**43226, 50161, 50950, 52602, 63858, 70384, 75505, 76634, 76637, 79145**
.....3664, 5201, 6042, 12514, 21890, 22520, 25652, 25655, 29924, 29927, 35897
118.....16784
127.....**78188**
135.....**67385**
136.....**67385**
147.....10707, 10711
151.....21360
155.....18151, 21360
156.....21360
157.....21360
162.....27007, 28825
165.....**38586, 43958, 44531, 44880, 45738, 48070, 48751, 50710, 66239, 72369, 76640, 77175, 80850**
...1431, 4501, 5463, 5747, 7025, 9879, 11423, 11426, 11434, 13232, 13516, 13519, 13522, 13525, 14321, 14700, 14703, 15009, 15323, 16198, 18739, 19573, 19957, 19963, 19967, 19970, 20324, 21893, 22523, 22525, 22530, 22706, 24880, 27156, 27159, 27381, 29251, 29254, 29929, 29932, 30242, 30245, 30443, 30445, 30448, 30451, 31803, 34285, 34894, 35898, 35900, 35903, 35906, 36439, 36955, 37356
167.....**47529, 67395, 76927**
173—189 (Subchapter S).....**53364**
200—399 (Ch. II).....**70927**
.....3211
334.....**62692, 75508**
.....20330, 20331, 25952, 26229
401.....32071

TITLE 34—EDUCATION

Subtitle A—Office of the Secretary, Department of Education (Parts 1—99)

77 Authority citation added.....18679

NOTE: **Boldface page numbers indicate 2011 changes.**

CHANGES JULY 1, 2011 THROUGH JUNE 29, 2012

77.1 (c) amended....18679
85 Removed....18679
99.3 Amended....**75641**
99.31 (a)(6)(iii) removed; (a)(6)(ii) redesignated as new (a)(6)(iii); new (a)(6)(ii) added; new (a)(6)(iii) introductory text, (C) introductory text, (*4*) and (iv) revised **75641**
99.33 (e) removed....**75642**
99.35 (a)(2), (b) and authority citation revised; (a)(3) added....**75642**
99.37 (c) revised; (d) redesignated as (e); new (d) added....**75642**
99.61 Revised....**75642**
99.62 Revised....**75643**
99.64 (a), (b) and authority citation revised....**75643**
99.65 (a) revised....**75643**
99.66 Revised....**75643**
99.67 Revised....**75643**

Subtitle B—Regulations of the Offices of the Department of Education (Parts 100—1099)

Chapter I—Office for Civil Rights, Department of Education (Parts 100—199)

104 Policy statement....14972

Chapter II—Office of Elementary and Secondary Education, Department of Education (Parts 200—299)

Chapter II Policy statement....**59036**
Policy statement....4663, 4674

Chapter III—Office of Special Education and Rehabilitative Services, Department of Education (Parts 300—399)

303 Revised....**60244**

Chapter VI—Office of Postsecondary Education, Department of Education (Parts 600—699)

668 Technical correction....3121
668.16 (m)(2)(iv) correctly amended....**52272**
(k) revised....18679
668.82 (e)(1)(i)(B), (f)(1) introductory text, (2)(i) introductory text and (ii) introductory text amended....18679
682.200 (b)(6) amended....18679
668.213 (g)(1) and (2) correctly amended....**52272**
682.416 (d)(1)(ii)(B) amended....18679
682.706 (b)(7) amended....18679
690.63 (g)(1) amended; (h) removed; interim....25901
690.64 Revised; interim....25901
690.65 (c) amended; (f) revised; interim....25901
690.67 Removed; interim....25901

Subtitle C—Regulations Relating to Education (Parts 1100—1299)

Subtitle C Heading correctly added....38179

Proposed Rules:

1—99 (Subtitle A)....**39343**
100—1199 (Subtitle B)....**39343**
200—299 (Ch. II)....**59074**
....36958
300....**60310**
600—699 (Ch. VI)....**66248, 66880**
....25658
600....**59864**

TITLE 35—PANAMA CANAL [RESERVED]

There is no regulatory text to this title.

TITLE 36—PARKS, FORESTS, AND PUBLIC PROPERTY

Chapter I—National Park Service, Department of the Interior (Parts 1—199)

7.13 (1)(3)(ii), (4)(vi), (7)(i) introductory text and (8)(i) introductory text revised....**77133**
7.22 (b)(3) and (e)(1) revised; (e)(2), (3) and (4) redesignated as (e)(3), (4) and (5); new (e)(2) and (h) added....**61268**
7.58 (b)(1) introductory text revised; (b)(1)(ii) removed;

NOTE: **Boldface page numbers indicate 2011 changes.**

CHANGES JULY 1, 2011 THROUGH JUNE 29, 2012

TITLE 36 Chapter I—Con.

(b)(1)(iii), (iv) and (v) redesignated as new (b)(1)(ii), (iii) and (iv); (c) added 3142
7.67 (f) revised 9855

Chapter II—Forest Service, Department of Agriculture (Parts 200—299)

219 Revised 21260
230 Authority citation revised **65130**
230.1—230.10 (Subpart A) Revised **65130**
242.10 (b)(1) and (d)(2) revised **56114**
242.23 Regulation at 72 FR 25697 compliance date extended 12477
242.24 (a)(1) revised 35487
242.25 Revised 35494
261.16 (j) and (k) revised **58404**

Chapter XII—National Archives and Records Administration (Parts 1200—1299)

1258 Revised **62632**
1260 (Subchapter D) Revised **81828**

Proposed Rules:

1—199 (Ch. I) **40645**
7 ..... **39048, 39350, 55840** 12761
212 ..... **62694**
214 ..... **62694**
215 ..... **62694**
218 ..... **62694**
220 35323
222 ..... **62694**
228 ..... **62694**
241 ..... **62694**
242 5204
251 ..... **62694**
254 ..... **62694**
292 ..... **62694**
1190 ..... **44664, 45481, 75844**
1191 36231
1193 ..... **76640, 77738**
1194 ..... **76640, 77738**
1195 ..... 6916, 14706
1258 ..... **43960**
1260 ..... **40296**

TITLE 37—PATENTS, TRADEMARKS, AND COPYRIGHTS

Chapter I—United States Patent and Trademark Office, Department of Commerce (Parts 1—199)

1.16 (t) added **70653**
1.17 Regulation at 76 FR 18407 withdrawn; (c) added; (i) revised **59054**
1.102 Regulation at 76 FR 18407 withdrawn; (a) revised; (e) added **59054**
(e) revised **78569**
1.197 Heading revised; (a) removed **72296**
1.445 (a) introductory text and (1) revised **70653**
1.704 (d) revised **74702**
1.913 Revised **59057**
1.915 (b)(2) and (3) revised **59058**
1.923 Revised **59058**
1.927 Revised **59058**
1.931 (a) revised **59058**
2.34 (a)(1)(iv) revised 30207
2.56 (a) revised 30207
2.61 (b) revised 30207
2.76 (b)(2) revised 30207
2.86 (a)(3) and (b) revised 30207
2.88 (b)(2) revised 30207
2.161 (g) introductory text revised; (h) added 30207
2.163 (a) revised **69133**
2.164 (a) introductory text revised **69133**
2.173 (b)(3) revised; (b)(4) added 30207
7.37 (g) revised; (h) added 30208
7.39 (c) introductory text revised **69133**
41 Regulation at 73 FR 32972 withdrawn; authority citation revised **72296**
41.2 Regulation at 73 FR 32972 withdrawn **72296**
41.3 Regulation at 73 FR 32973 withdrawn **72296**
41.4 Regulation at 73 FR 32973 withdrawn **72296**
41.12 Regulation at 73 FR 32973 withdrawn; revised **72296**
41.30 Regulation at 73 FR 32973 withdrawn; amended **72296**

NOTE: **Boldface page numbers indicate 2011 changes.**

CHANGES JULY 1, 2011 THROUGH JUNE 29, 2012

41.31 Regulation at 73 FR 32973 withdrawn; (a) introductory text and (b) revised; (c) amended **72296**
41.33 Regulation at 73 FR 32973 withdrawn; heading, (c) and (d) revised **72296**
41.35 Regulation at 73 FR 32973 withdrawn **72296**
Revised **72297**
41.37 Regulation at 73 FR 32974 withdrawn **72296**
(a) through (e) headings added; (c) revised; (d) amended **72297**
41.39 Regulation at 73 FR 32975 withdrawn **72296**
(a) revised; (b)(1) and (2) amended; (b) introductory text heading and (c) heading added **72298**
41.40 Added **72298**
41.41 Regulation at 73 FR 32975 withdrawn **72296**
(a) and (b) revised; (c) heading added **72298**
41.43 Regulation at 73 FR 32976 withdrawn **72296**
Removed **72298**
41.47 Regulation at 73 FR 32976 withdrawn **72296**
(b) revised; (e)(1) amended **72298**
41.50 Regulation at 73 FR 32976 withdrawn **72296**
Revised **72299**
41.52 Regulation at 73 FR 32977 withdrawn **72296**
(a)(1) amended; (a)(2) and (3) revised; (a)(4) added **72299**
41.54 Regulation at 73 FR 32977 withdrawn **72296**
Revised **72299**
41.56 Regulation at 73 FR 32977 withdrawn **72296**

Chapter II—Copyright Office, Library of Congress (Parts 200—299)

201 Policy statement 37605
201.3 (b)(2) amended; (f) added 18705
(c) amended 18707
202.2 (b)(1) amended 18707
(b)(1) corrected 20988
202.3 (b)(2) and (3) revised; (b)(10)(iv)(D), (v) and (c)(2) introductory text amended; footnotes 3 through 6 redesignated as footnotes 2 through 5 18707
251 Removed **41075**

Chapter III—Copyright Royalty Judges (Parts 300—399)

370.3 (i) added **45696**
370.4 (f) added **45696**
381.5 (c)(1), (2) and (3) revised **74703**
382.3 (c)(1) amended **45696**
382.13 (f)(1) amended **45696**
386.2 (b)(1)(iii) and (2)(iii) revised **74704**

Proposed Rules:

1—199 (Ch. I) **39796**
..... 4509
1 ..... **43631, 81432**
..... 442, 448, 982, 3666, 28331, 28541, 31806
2 ..... **40839, 55841**
3 ..... **72372**
..... 982
7 ..... **40839, 55841**
11 457
41 28331
42 ..... 6868, 6879, 7028, 7041, 7060, 7080, 7095
90 6879
201 ..... **59953, 60398, 78866**
..... 15327, 18742, 31237, 35643
202 29257
203 18742
381 ..... 24662, 38022, 38759
385 29259

TITLE 38—PENSIONS, BONUSES, AND VETERANS' RELIEF

Chapter I—Department of Veterans Affairs (Parts 0—99)

1.220 Added 13007
1.461 (c)(1) amended; interim **65135**
1.550 Undesignated center heading and section revised; Note and authority citation removed **51892**
1.551 Added **51892**
1.552 Revised **51893**
1.553 Revised **51893**
1.553a Removed **51893**
1.554 Revised **51893**
1.554a Removed **51894**
1.555 Revised **51894**
1.556 Revised **51894**
1.557 Revised **51894**

NOTE: **Boldface page numbers indicate 2011 changes.**

CHANGES JULY 1, 2011 THROUGH JUNE 29, 2012

TITLE 38 Chapter I—Con.

1.558 Added **51895**
1.559 Added **51895**
1.560 Added **51895**
1.561 Added **51895**
1.562 Added **51895**
2.6 (e)(10) and (g) authority citation revised; (g)(3) added **51901**
3.103 (a) amended; (c)(1) revised **52574**
(a) amended; (c)(1) revised 23129
3.317 (a)(2)(i)(B)(*3*) revised; (a)(2)(i)(B)(*3*) note added **41698**
(a)(1)(i) amended; interim **81836**
3.381 (a) through (f) redesignated as (b) through (g); new (a) added; new (b) revised; new (c) amended 4470
3.810 (a) revised **70885**
(a)(2)(ii) correctly amended 34218
4 Technical correction 2910
4.117 Amended 6467
4.118 Introductory text correctly amended 2910
4.124a amended **78824**
4 Appendices A, B and C amended 6467
9.20 (e)(6)(xx) revised; (f)(19) and (20) redesignated as (f)(20) and (21); (e)(6)(xxi) through (xxix) and new (f)(19) added; (f) table amended; interim **75460**
Regulation at 76 FR 75460 confirmed 32398
17.1 (b) revised 5188
17.36 (a)(3), (b)(3) and (6) amended **52274**
17.38 (a)(1)(xiv) redesignated as (a)(1)(xv); new (a)(1)(xiv) added; authority citation revised **78571**
17.58 Added **55571**
17.73 Added 5189
17.74 Added 5189
17.108 (d)(1) through (9) amended; (d)(11) added; authority citation revised **52274**
(e)(16) added 13198
17.110 (c)(1) through (7) amended; (c)(9) added; authority citation revised **52274**
(b)(1)(ii) and (2) amended; interim **78826**
Regulation at 76 FR 78826 confirmed 28259
17.111 (f)(1) through (6) amended; (f)(8) added **52274**
17.120 Introductory text, (a)(3) and (4) amended; heading, (a) introductory text, (b) and (c) revised **79070**
17.121 Revised **79071**
17.170 (b) removed; (c) through (f) redesignated as new (b) through (e); new (c) amended; (a), new (d) and new (e) revised; authority citation added; eff. 7-27-12 38181
17.1001 (d) revised **79071**
(a)(5) removed 23617
17.1002 Introductory text and (c) revised; (d) removed; (e) through (i) redesignated as new (d) through (h) **79071**
(g) amended 23617
17.1004 (d)(1) removed; (d)(2), (3) and (4) redesignated as new (d)(1), (2) and (3); (f) added; OMB number 23617
17.1005 (b) revised; (c) and (d) added **79071**
(e) and (f) added 23618
17.1006 Amended **79072**
17.1008 Amended **79072**
20.706 Revised **52575**
Revised 23130
20 Appendix A amended **52575**
Appendix A amended 23130
21 Technical correction **49669**
21.79 (f)(2), (i), (ii) and (3) redesignated as (f)(3), (i), (ii) and (4); new (f)(2) and authority citation added; interim **45703**
Regulation at 76 FR 45703 confirmed 1872
21.260 (a) revised; (c) and (d) redesignated as (d) and (e); new (c) added; interim **45703**
Regulation at 76 FR 45703 confirmed 1872
21.264 Heading and authority citation revised; (a) introductory text, (1), (2), (3), (b) introductory text, (1), (2), (c) introductory text, (1), (2), (3), (i), (ii), (iii) and (d) redesignated as (a)(1), (i), (ii), (iii), (2), (i), (ii), (3)(i), (ii), (iii)(A), (B), (C) and (4); (a) heading and new (b) added; interim **45704**
Regulation at 76 FR 45704 confirmed 1872

NOTE: **Boldface page numbers indicate 2011 changes.**

CHANGES JULY 1, 2011 THROUGH JUNE 29, 2012

21.270 Heading revised; (b) removed; (c) redesignated as new (b); new (b) amended; authority citation added; interim **45705**
Regulation at 76 FR 45705 confirmed 1872
21.274 (d)(1)(iii) revised; interim **45705**
Regulation at 76 FR 45705 confirmed 1872
36.4315 (a)(8)(i) and (10) amended **78829**
38 Authority citation revised 4678
38.620 (i) added 4678
39 Heading and authority citation revised 4472
39.1 Revised 4472
39.2 Revised 4472
39.4 Revised 4473
39.5 Revised 4473
39.6 Revised 4473
39.7 Revised 4473
39.8 Revised 4473
39.10 (a), (b) introductory text, (c) and (d) revised 4473
39.11 Revised 4474
39.30 (a) introductory text and (4) revised 4474
39.31 (a), (b) introductory text, (5), (6), (8), (c) introductory text, (2) through (7), (d), (e) and authority citation revised 4474
39.32 introductory text, (a), (b) introductory text, (1) introductory text, (2) introductory text, (c), (d) introductory text, (e) introductory text, (1), (2), (3), (4) introductory text, (5), (6) introductory text, (7) introductory text and (9) revised 4475
39.33 Revised 4476
39.34 (a) introductory text, (b) introductory text and (c) revised 4476
39.50 (b)(3) and (4) introductory text revised 4476
39.51 Introductory text and (d) revised 4476
39.60 (a) revised 4476
39.63 Introductory text revised 4476
39.80 (a) introductory text and (4) revised 4477
39.81 (a), (b) introductory text, (1), (2), (3), (9), (10) introductory text, (11), (c), (d) introductory text, (e) and authority citation revised 4477
39.82 (a) introductory text, (3), (b) introductory text, (1) and (c) revised 4477
39.83 Revised 4478
39.84 Introductory text revised 4478
39.101 Introductory text and (d) revised 4478
39.120 Revised 4478
39.121 Heading, (a), (b) introductory text, (c) and (d) revised 4478
39.122 Revised 4478
51 Authority citation revised **55571**
51.59 Added **55571**
51.110 (b)(1)(i) amended 26184
51.210 (d) amended; authority citation revised **52275**
59 Authority citation revised 10665
59.20 (c) revised; (d) amended; OMB number 10665
59.50 (a) introductory text amended 10665
59.70 (b) amended 10665
59.130 Regulation at 76 FR 10249 confirmed **70885**
63 Added **52578**
74.15 (a) amended; interim 38183

Proposed Rules:

3 ..... **39062, 42077**
..... 25109
4 ..... **39160**
..... 27009
9 ..... **77455**
..... 4734, 37839
14 ..... **39062**
17 ..... **71920, 75509, 82212**
..... 12517, 12522, 13236, 14707
20 ..... **39062**
51 ..... **70076**
60 15650
61 12698

TITLE 39—POSTAL SERVICE

Chapter I—United States Postal Service (Parts 1—999)

4.1 Revised 17333
4.2 Revised 17333

NOTE: **Boldface page numbers indicate 2011 changes.**

CHANGES JULY 1, 2011 THROUGH JUNE 29, 2012

TITLE 39 Chapter I—Con.

6.6 Introductory text revised.....17334
6.7 Added 17334
7.1 (b) amended.....17334
20 Authority citation revised.....28489
20 IMM amended; incorporation by reference.....**53056, 75788, 76620**
Regulation at 76 FR 53056 withdrawn.....**55799**
IMM amended; incorporation by reference.....12724, 28489, 33640
20.1 (a) revised; (b) table amended.....**50414**
20.2 Revised.....**50414**
111 Authority citation revised.....**51258**
111 DMM amended; incorporation by reference **39301, 41412, 51258, 54931, 59508, 74706, 75462, 77136, 79075**
DMM amended; incorporation by reference.....15606, 18708, 25082, 27125, 28259
DMM amended; incorporation by reference; eff. 1-28-13.....26185
DMM correctly amended; incorporation by reference; eff. 1-28-13 33315
111.3 (f) table amended **48722**
111.4 Amended.....**48722**
121.1 Revised.....31196
121.2 Revised.....31196
121.3 Revised.....31197
121.4 Revised.....31198
121 Appendix A revised 31198
122.2 (e) added.....**61053**
230.6 Added.....6676
233 Authority citation revised.....25596
233.7 Revised.....25596
233.8 Revised.....25600
233.9 Revised.....25602
233.10 Removed 25609
241 Authority citation revised.....**41420**
241.1 Revised.....**41420**
(a) revised.....**66187**
241.3 Revised.....**41420**
(a)(5)(iv) corrected **43898**
(a)(1)(ii) redesignated as (a)(1)(iii); new (a)(1)(ii) added; (a)(1)(i)(B), new (iii), (2)(iv), (b)(2)(i), (4) and (c)(2) revised **66187**
501.3 (d) revised; (e) added **77149**
501.11 (b)(3) added 23396
501.14 Revised 23618
775.6 (b)(15) amended.....**53057**
912.4 Amended.....**52580**
912.9 (b) and (c) amended **52580**

Chapter III—Postal Rate Commission (Parts 3000—3099)

3001.5 (m) revised 6679
3001.7 (b) introductory text revised 6679
3001.9 (a) revised.....6679
3001.10 (b) revised; (d) added.....6679
3001.12 (a)(3) added 6679
3001.17 Revised 6679
3001.110—3001.117 (Subpart H) Removed 6679
3020.1—3020.14 (Subpart A) Appendix A revised.....13198
3025 Added.....6679
3055.65 (d) added.....**70656**

Proposed Rules:

20.....**65639**
111.....**40844, 40849, 45482, 50438, 62000, 65640**
.....5470, 12764, 23643, 38759
121 .....**58433, 77942**
233.....11437
501.....**74753**
3001.....**54179, 59085**
.....23176
3015.....2676
3020.....**51311**
3025.....**54179**
3050 .....**52915, 71498, 80312**
3055.....**55619**

TITLE 40—PROTECTION OF ENVIRONMENT

Chapter I—Environmental Protection Agency (Parts 1—1099)

1.7 (b)(1) revised.....**49670**
2.101 (a)(1) revised **49671**
2.301 (d)(1) introductory text, (2), (3), (4) introductory text and (i) amended.....**64015**
9 Policy statement.....**42052**
9.1 Table amended (OMB numbers).....**48001, 61580, 69134, 75795, 76302**
Table amended (OMB numbers) 20305, 24624, 25263, 29203, 32022, 37609, 37610
21.3 (a) table amended **49671**
26 Submission to Agriculture Secretary **71880**
35.4275 (a) revised **49671**

NOTE: **Boldface page numbers indicate 2011 changes.**

CHANGES JULY 1, 2011 THROUGH JUNE 29, 2012

49.123 (a) amended; (e)(1)(xxi) added 2460
49.151 Undesignated center heading and section added....**38788**
49.152 Added....**38788**
49.153 Added....**38788**
49.154 Added....**38788**
49.155 Added....**38788**
49.156 Added....**38788**
49.157 Added....**38788**
49.158 Added....**38788**
49.159 Added....**38788**
49.160 Added....**38788**
49.161 Added....**38788**
49.166 Undesignated center heading and section added....**38802**
49.167 Added....**38802**
49.168 Added....**38802**
49.169 Added....**38802**
49.170 Added....**38802**
49.171 Added....**38802**
49.172 Added....**38802**
49.173 Added....**38802**
49.201 (b)(3) revised....**49671**
50 Policy statement....20218
50.9 (c) removed....28441
50.10 (c) added; eff. 7-20-12....30170
50 Appendix C revised....**54323**
51.100 (s)(1) introductory text amended; eff. 7-23-12....37614
51.121 (r)(2) amended....**48353**
51.123 (ff) added....**48353**
51.124 (s) added....**48353**
51.125 Removed....**48353**
51.126 Added....28782
51.166 (b)(48)(ii)(*a*) revised....**43507**
51.308 (e)(4) revised; eff. 8-6-12....33656
51.900 (f)(14) added....28441
51.902 Revised....28441
51.905 Heading revised; (b) amended; (e)(2)(ii), (iii) and (4) removed....28441
51.1100—51.1103 (Subpart AA) Added; eff 7-20-12....30170
51 Appendix S amended....**38807**
52 State implementation plan determinations...**41424, 43143, 43153, 43156, 43180, 55577**
Technical correction....**43149, 43175**
State implementation plan determinations; interim...**45199, 56114, 56116, 59254, 76046**
Actions on petitions....**55799**
Technical correction....745, 23130
State implementation plan determinations....5710
Actions on petitions....11741
State implementation plan determinations; interim....24857
52.02 (d)(2)(i) revised....**49671**
52.16 (b)(1) revised....**49671**
52.21 (b)(49)(ii)(*a*) revised....**43507**
52.35 (f) added....**48353**
52.36 (e) added....**48354**
52.38 Added....**48354**
(b)(2), (3)(v)(A) and (B) amended....**80774**
52.39 Added....**48354**
(i)(1)(ii) amended....10334
52.50 (e) table amended....**41111**
(e) table amended....6470
(c) table amended....23622
(e) table amended; eff. 7-30-12....38522
52.54 Added....**48361**
52.55 Added....**48361**
52.61 (a) revised; (c) added; eff. 8-6-12....33656
(a) removed; eff. 8-7-12....38523
52.62 (d) added....**43136**
52.64 Added....**55775**
52.73 (a)(1)(ii) added....1417
52.120 (c)(~~64~~)(i)(M) added....22678
(c)(~~69~~)(i)(A) revised; (c)(148) added; eff. 7-13-12....35285
(c)(149) added; eff. 7-13-12....35287
52.170 (c) table and (e) table amended....14675
52.173 Added....14676
52.184 Added....**48361**
52.220 (c)(381)(i)(A)(*2*), (B)(*2*) and (C)(*2*) added....**39305**
(c)(351)(i)(C)(*5*) and (*6*) added....**39782**
(c)(388) added....**41719**
(c)(389) and (390) added....**43185**
(c)(366)(i)(B)(*3*), (377)(i)(A)(*4*), (378)(i)(A)(*2*) and (381)(i)(D) added....**44495**
(c)(381)(i)(E) and (F) added....**44811**
(c)(388)(i)(A)(*3*) added....**47076**
(c)(379)(i)(C)(*2*) added....**47077**
(c)(386)(ii)(A)(*4*) added....**48006**
(c)(388)(i)(A)(*4*) added....**50129**
(c)(354)(i)(A)(*5*) added....**50893**
(c)(388)(i)(B) added....**53641**
Regulation at 76 FR 41719 withdrawn....**54384**
(c)(364)(i)(C) added....**55582**
(c)(378)(i)(A)(*3*), (388)(i)(A)(*5*), (C) and (D) added....**60378**
(c)(377)(i)(A)(*5*), (378)(i)(C)(*2*) and (389)(i)(B) added....**61059**

NOTE: **Boldface page numbers indicate 2011 changes.**

CHANGES JULY 1, 2011 THROUGH JUNE 29, 2012

TITLE 40 Chapter I—Con.

(c)(363)(i)(D), (388)(i)(D)(*2*), (389)(i)(B)(*2*) and (*3*) added **67368**
(c)(379)(i)(C)(*3*), (*4*), (c)(381)(i)(A)(*3*) and (*4*) added **67370**
(c)(379)(i)(C)(*5*) added **68106**
(c)(378)(i)(D) added **68107**
(c)(379)(i)(C)(*6*) added **69136**
(c)(356)(ii)(B) and (392) through (396) added **69926**
(c)(397) through (401) added **69954**
(c)(402) added **70887**
(c)(388)(i)(A) added **70890**
(c)(388)(i)(D)(*3*) and (E) added **71888**
(c)(388)(i)(E)(*3*) and (*4*) added **75797**
(c)(404) added **78831**
(c)(388)(i)(B)(*2*) through (*5*) added 217
(c)(407) added 1427
(c)(351)(i)(C)(*7*) and (388)(i)(B)(*5*) added 2233
(c)(381)(i)(A)(*5*) and (G) added 2472
(c)(379)(i)(D) added 2646
(c)(405) added 5710
(c)(406) added 7536
(c)(388)(i)(B)(*2*) and (*3*) added 7537
(c)(378)(i)(E) added 12495
(c)(381)(i)(G)(*2*) and (H) added 12497 .....
(c)(356)(ii)(B)(*4*), (396)(ii)(A)(*1*)(*i*), (*2*)(*i*), (397)(ii)(A)(*4*), (B) and (408) added 12672
(c)(397)(ii)(A)(*5*), (398)(ii)(A)(*3*), (401)(ii)(A)(*1*)(*i*) and (*2*)(*i*) added 12695
(c)(364)(i)(B)(*2*) and (379)(i)(A)(*5*) added 13496
(c)(409) and (410) added 20314
(b)(11)(ii), (c)(21)(xiv)(D) and (381)(i)(I) added 23135
(c)(88)(iii)(C) and (391) added; eff. 7-3-12 26450
(c)(403) added 31215
(c)(362)(i)(B)(*2*) added; eff. 7-31-12 32400
52.222 (a)(6)(vii) and (viii) added; eff. 8–30–11 ..... **38575**
(a)(6)(ix) and (8) added 12493
(a)(2)(ii) and (9) added 23132
52.270 (b)(2)(iv) added **48008**
(c) table and (e) table corrected 1873
52.282 (d) added **82146**
52.283 (a)(3) added **48006**
52.320 (c)(72)(i)(G) and (117) added **47450**
(c)(72)(i)(F) and (119) added **61056**
(c)(120) added 1038
(c)(121) added 2469
(c)(123) added 21452
(c)(122) added 21471
52.329 (d) added **51905**
(e) added **61056**
52.350 (c) added **47451**
52.352 Revised 1039
52.353 Added **43912**
Revised 21452
52.377 (g) and (h) added **40256**
(i) added 15608
(j) and (k) added; eff. 7-18-12 36169
52.420 (e) table amended **42558, 47074, 53639**
(c) table amended ... **58122, 72627, 79539**
(c) table amended 22225, 28490
52.425 Added 3151, 17343
Regulation at 77 FR 3151 withdrawn 14697
Existing text designated as (a); (b) added 28784
52.426 (i) added 17343
52.427 Added 3151, 28784
Regulation at 77 FR 3151 withdrawn 14697
52.440 (c) added **48362**
52.441 Existing text designated as (a); (b) added **48362**
52.470 (e) table amended **58118**
(e) table amended 5192
52.474 Heading revised; (d) added **58118**
52.475 Added 1413
Existing text designated as (a); (b) added 11741
52.476 (e) and (f) added **58118**
(g) added 11741
52.484 (c) added **48362**
52.485 Existing text designated as (a); (b) added **48362**
52.520 (c) table amended; eff. 7-16-12 35865
52.540 Added **48362**
52.570 (c) table amended **55576**
(e) table amended 1876, 5708, 6470, 12490, 12727, 24399, 24402
(c) table and (e) table amended; eff. 8-14-12 35869
(e) table amended; eff. 7-30-12 38509
52.572 Revised **55577**

NOTE: **Boldface page numbers indicate 2011 changes.**

CHANGES JULY 1, 2011 THROUGH JUNE 29, 2012

52.577 Added **55775**
(c) added **55777**
(d) added 13492
52.578 (d) added **43167**
(e) added **76622**
52.580 Added; eff. 8-6-12 33656
52.581 Revised 23398
52.584 Added **48363**
52.585 Added **48363**
52.620 (c) table amended 24150, 25086
52.719 Added; eff. 7-9-12 33661
52.720 (c)(189) added 16941
(c)(190) added 22500, 23625
Regulation at 77 FR 22500 withdrawn 31728
(c)(191) added; eff. 7-9-12 33661
52.725 (k) revised; eff. 7-27-12 38184
52.726 (jj) correctly added **40263**
(kk) added 25366
(ll) and (mm) added 34829
52.731 Redesignated from 52.745 10334
52.732 Redesignated from 52.746 10334
52.745 Added **41084, 48363**
Redesignated as 52.731 10334
52.746 Added **48364**
Redesignated as 52.732 10334
52.770 (c) table amended **40244, 59901, 63551**
(e) table amended **41084**
(c) table amended 12484
(c) table and (e) table amended; eff. 7-11-12 34221
(c) table amended; eff. 8-28-12 38728
52.773 (k) removed **59901**
52.774 Added **55545**
Existing text designated as (a); (b) added **60375**
52.776 (u) added **43180**
(v)(2) and (w)(2) added **59526**
(v) and (w) added **59532**
(x) added **60375**
(v)(3) and (w)(3) added **64837**
Regulation at 76 FR 59526 withdrawn **70361**
Regulation at 76 FR 64837 withdrawn **76048**
(v)(4) and (w)(4) added **76304**
(v)(3) and (w)(3) added **80260**
52.777 (jj) redesignated as (jj)(1); (jj)(2) added; eff. 7-23-12 37330
52.789 Added **48364**
52.790 Added **48364**
52.791 Added; eff. 8-6-12 33657
52.820 (c) table amended **67069**
(e) table amended; eff. 7-26-12 38007
52.822 (b) removed **67070**
52.840 Added **48364**
(b) added **80774**
52.841 Added **48365**
52.842 Added; eff. 8-6-12 33657
(a) revised; eff. 8-6-12 38007
52.870 (e) table amended **40628**
(d) table and (e) table amended **80759**
52.882 Added **48365**
52.883 Added **48365**
52.920 (e) table amended **41099, 77908**
(e) table amended 21670
(e) table corrected 27627
52.929 Added **55543**
(b) added **55546**
(c) added **60375**
52.933 (c) added **43143**
(d) added **55543**
(e) added **60376**
52.936 Removed **78164**
Added 19109
Revised; eff. 8-6-12 33657
52.940 Added **48365**
52.941 Added **48366**
52.960 Table amended **52878**
52.970 (c) table amended **38980, 75469**
(c) table and (e) table amended **42556, 74002**
52.977 (c) added **39777**
(d) added **74002**
52.984 (c) and (d) added **48366**
52.985 Added; eff. 8-6-12 33657
52.1020 (e) table amended **40257**
(b)(3) revised **49671**
(c) table, (d) table and (e) table amended 24390, 30217
52.1070 (b) revised; (c) table, (d) table and (e) table amended **52280**
(e) table amended **58119, 72625**
(c) table amended **59254, 64017, 64022, 64239**
(c) table amended 6969
(d) table amended; eff. 7-2-12 25903
(d) table amended; eff. 7-3-12 26440
(c) table amended; eff. 7-16-12 28492
(c) table amended; eff. 8-13-12 34809
52.1075 (k) added **58119**

NOTE: **Boldface page numbers indicate 2011 changes.**

CHANGES JULY 1, 2011 THROUGH JUNE 29, 2012

TITLE 40 Chapter I—Con.

52.1076 (u) and (v) added **58119**
(w) added 11741
(x) added 17343
(y) added; eff. 7-12-12 34819
52.1081 (c) added 30212
52.1082 Added 1413
(c) added 11741
(d) added 17344
(e) added 30212
(f) and (g) added; eff. 7-12-12 34819
52.1084 Added **48366**
52.1085 Added **48367**
52.1129 (e) added 25363
(f) and (g) added 31498
(h) added; eff. 7-19-12 36405
52.1170 (e) table amended **41085**
52.1183 (a) revised; (d), (e) and (f) added; eff. 8-6-12 33657
52.1186 (c) and (d) added **48367**
(e) added **80774**
52.1187 Existing text designated as (a); (b) and (c) added **48368**
52.1220 (e) table amended **41085**
(c) table amended **49306**
(d) table and (e) table amended; eff. 7-12-12 34807
52.1240 (c) added **48368**
52.1241 (c) added **48368**
52.1270 (e) added **41134**
(e) table amended; eff. 7-27-12 38198
52.1279 Added; eff. 8-6-12 33657
52.1280 Revised 23398
52.1284 Added **48368**
52.1320 (e) table amended **40624, 77703**
(c) table amended 3146, 11750, 22504
(e) table amended 3147
(d) table and (e) table amended 9531
(d) table and (e) table amended; eff. 7-26-12 38011
52.1323 (o) added 3147
(n) removed 22504
52.1326 Added **48369**
(b) added **80775**
52.1327 Added **48369**
52.1339 (a) revised; (d), (e) and (f) added; eff. 8-6-12 33657
(c) revised; eff. 8-6-12 38011
52.1341 Revised; eff. 7-27-12 38185
52.1342 Revised **43601**
(a) revised 25366
52.1370 (c)(49)(i)(F), (55)(i)(B) and (70) added **40241**
(c)(72) added 7534
52.1394 Added **43923**
52.1420 (e) table amended **40261**
52.1428 Added **48369**
52.1429 Added **48369**
52.1470 Redesignated as 52.1490; new 52.1570 added 14864
(c) Table 1 and (e) table amended 17340
52.1488 (e) added 17341
52.1490 Redesignated from 52.1470 14864
52.1491 Added 17341
52.1520 (e) table amended **40257**
(b)(3) revised **49672**
(c) table amended 5702
52.1522 (c) removed 5703
52.1534 (f) added 31498
52.1570 (c)(90) added **70353**
(c)(91) added 21
(c)(92) added 15265
52.1573 Existing text designated as (a); (b) added 21
52.1576 Added 3151, 17344
Regulation at 77 FR 3151 withdrawn 14697
Existing text designated as (a); (b) added 28785
Existing text designated as (a); (c) and (d) added; eff. 7-18-12 36169
52.1582 (n) added 17344
(n) redesignated as (n)(1); (n)(2) added; eff. 7-18-12 36169
52.1584 (c), (d) and (e) added **48370**
52.1585 Existing text designated as (a); (b) and (c) added **48370**
52.1602 (d) added 3151, 28785
Regulation at 77 FR 3151 withdrawn 14697
52.1605 Table amended 21, 15266
52.1606 Revised 21
52.1620 (c) table and (e) table amended **41703**
(c) table amended **43153, 81837**
(c) table amended 18929, 30901
(c) table amended; eff. 8-13-12 35278
52.1628 Added **52439**
52.1629 Added **52440**
52.1634 (a) revised **41705**
(d) removed **43153**
(d) and (e) removed **81838**
52.1640 (c)(66)(i)(B) revised **41705**
52.1670 Redesignated as 52.1689; new 52.1670 added **41707**
(e) table amended **51266**
(c) table amended 11743, 13977

NOTE: **Boldface page numbers indicate 2011 changes.**

CHANGES JULY 1, 2011 THROUGH JUNE 29, 2012

52.1679 Removed **41712**
Added; eff. 7-18-12 36169
52.1683 (l) added **51266**
(f)(2)(viii) added; eff. 7-18-12 36170
52.1684 Revised **48371**
52.1685 Added **48371**
52.1689 Redesignated from 52.1670; heading and (a) revised **41707**
52.1770 (c) Table 1 amended **49317**
(a) Table 1 amended **64244**
(e) table correctly amended **71454, 71458**
(e) table amended 3616, 5706
(c) Table 1 amended 24384
(e) table amended; eff. 7-3-12 26444
(c) table and (e) table amended; eff. 7-27-12 38191
52.1772 (c) removed **64244**
52.1773 Added 5706
52.1776 Added; eff. 8-6-12 33658
52.1778 (c) revised 23398
52.1779 Added **70659**
(b) added 13494
52.1781 (g) added **43175**
(h) added **59251**
52.1784 Revised **48371**
52.1785 Revised **48372**
52.1820 (c) table and (e) table amended **68321**
(c) table and (e) table amended; (d) table revised 20941
52.1825 Added 20944
52.1870 (c)(138) correctly revised **40247**
(c)(153) added **41088**
(c)(114)(i)(A) revised; (c)(154) added **51902**
52.1880 (l) added **43180**
(m) added **55544**
(n) added **56643**
(o) added **60376**
(p) and (q) added **64837, 80260**
Regulation at 76 FR 64837 withdrawn **76048**
(r) added 28265
52.1882 Added **48372**
52.1883 Added **48372**
52.1886 Added; eff. 8-6-12 33658
52.1891 Added **41086**
52.1892 Added **55544**
Existing text designated as (a); (b) added **56643**
(c) added **60376**
(d) added **75467**
52.1920 (c) table and (e) tables amended **81757**
(e) table amended **81839**
(e) table amended 3934
52.1923 Added **81758**
52.1928 Added **81759**
52.1930 Added **80775**
52.1970 (c)(151) added **39005**
(c)(152) added **78572**
(c)(153) and (154) added **80752**
52.1973 (g) added **39005**
(d) revised **78573**
52.1987 Revised **80754**
52.1989 (b) added **39005**
52.1989 (a) revised **80754**
52.1990 Added **80754**
52.1991 Added 29905
52.2020 (b) revised; (c)(1) table, (2) table, (d)(1) table, (e)(1) table and (2) table amended **38994**
(c)(1) table amended **42559, 45708, 52285, 52870, 58116**
(c)(1) table amended 3387, 28263
52.2037 (r) added 17344
52.2039 Added **69076**
Introductory text revised **79544**
Regulation at 76 FR 79544 withdrawn 15609
Introductory text revised 26447
52.2040 Added **48373**
52.2041 Added **48373**
52.2042 Added; eff. 8-6-12 33658
52.2056 Added **45427**
(f) added 3152, 17344
Regulation at 77 FR 3152 withdrawn 14697
(g) added 28785
52.2059 (e) added 3152, 18923
Regulation at 77 FR 3152 withdrawn 14697
(f) added 28785
52.2070 (e) table amended **40257**
(b)(3) revised **49672**
(c) table and (e) table amended 14695
(e) table amended 30215
52.2120 (e) table amended **41123, 72849**
(c) table and (e) table correctly amended **64018**
(e) table amended; eff. 7-17-12 29543
(e) table amended; eff. 8-24-12 37815
(e) table amended; eff. 7-30-12 38515
52.2125 Added **70660**
(b) added 13494
52.2132 (a) revised; (d), (e) and (f) added; eff. 8-6-12 33658

NOTE: **Boldface page numbers indicate 2011 changes.**

CHANGES JULY 1, 2011 THROUGH JUNE 29, 2012

TITLE 40 Chapter I—Con.

(a) removed; eff. 8-7-12 38515
52.2140 Revised **48373**
52.2141 Revised **48374**
52.2170 (c)(1) table and (e) table amended **43917**
(c)(1) table and (e) table amended 24856
52.2220 (c) table amended 6018, 11748, 12487
(e) table amended 6471, 14978, 24397
52.2222 (d) removed 11748
52.2232 Added **55775**
52.2234 Added 24397
(a) revised; (c) and (d) added; eff. 8-6-12 33658
52.2240 (c), (d) and (e) added **48374**
52.2241 Existing text designated as (a); (b) and (c) added **48375**
52.2270 (c) table amended **44275, 67603, 70360, 71266**
Regulation at 76 FR 44275 withdrawn **56982**
(c) table and (e) table amended **81392**
(c) table and (e) table correctly amended 2643
52.2273 (g) added **71267**
52.2275 (d) added; eff. 7-19-12 36403
52.2283 (b), (c) and (d) added **48375**
52.2284 Existing text designated as (a); (b) and (c) added **48376**
52.2304 (a) revised; (c) added; eff. 8-6-12 33658
52.2320 (c)(69) added **41717**
(c)(70) added; eff. 7-16-12 35878
52.2355 Added **43905**
52.2370 (c) table, (d) table and (e) table amended **42566**
(b)(3) revised **49672**
(c) table and (e) table amended 30213
52.2420 (c) table amended **52277, 54708, 64825, 68640, 77153**
(e) table amended **58119, 62639**
(b) revised; (c) table, (d) table and (e) table amended **71883**
(c) table and (e) table amended 3930, 5402
(d) table amended 24345
(e) table amended; eff. 7-13-12 35290
52.2425 Heading revised; (e) added **58120**
52.2428 (f) and (g) added **58120**
(h) added 11741
52.2430 Added 1414
Existing text designated as (a); (b) added 11741
52.2440 Added **48376**
52.2441 Added **48376**
52.2452 (a) revised; (d), (e) and (f) added; eff. 8-6-12 33659
(d) added; eff. 7-13-12 35291
52.2491 Added 30903
52.2520 (e) table amended **47068, 56980**
(e) table amended 16940
52.2526 (c) added **55544**
(d) added **56643**
(e) added **62641**
(f) added **71451**
(g) added 28265
52.2527 Added **55544**
Existing text designated as (a); (b) added **56643**
(c) added **62641**
(d) added **75467**
(e) added 1414
52.2532 Added **56981**
(a) and (e) correctly revised **79540**
52.2533 (d) added 16940
(a) and (d) revised; (e) and (f) added; eff. 8-6-12 33659
52.2540 Added **48377**
52.2541 Added **48377**
52.2587 (c) and (d) added **48377**
(e) added **80775**
52.2588 Existing text designated as (a); (b) and (c) added **48378**
52.2591 Added **41086**
(c) and (d) added; eff. 7-16-12 35869
52.2620 (c)(1) table and (e) table amended **44270**
52.2720 (c)(27)(ii), (36)(i)(A)(*1*) and (37)(i)(A) revised; (c)(38) added 16678
Regulation at 77 FR 16678 withdrawn 31499
52.2723 Table amended 16679
Regulation at 77 FR 16679 withdrawn 31499
53.20—53.23 (Subpart B) Revised **54326**
55.14 (d)(22) and (e)(22) added; (e) introductory text revised **43187**
55 Appendix A amended **43188**
58.10 (a)(7) added **54341**
58.13 (e) added **54341**
58 Appendices D and E amended **54342**
59.107 Amended **49672**
59.210 Amended **49672**
59.409 (a) amended **49672**

NOTE: **Boldface page numbers indicate 2011 changes.**

CHANGES JULY 1, 2011 THROUGH JUNE 29, 2012

59.512 Amended **49672**
59.515 (a)(1) revised 14283
59.500—59.516 (Subpart E) Table 1 revised 14283
Table 2A revised 14284
Table 2B revised 14286
Table 2C revised 14287
60 Actions on petitions 25087
60.4 (a) amended **49672**
(a) amended; (b)(L), (Z) and (II) revised 23398
60.17 (a)(94) added 2460
(a)(54) through (93) redesignated as (a)(55) through (89), (91), (92), (94), (95) and (96); new (a)(54), (90) and (93) added 9446
60.21 (a) and (f) revised; (k) removed 9447
60.24 (b)(1) revised; (h) removed 9447
60.40—60.46 (Subpart D) Revised 9447
60.40 (e) revised 9447
60.41 Amended 9447
60.42 (a) introductory text revised; (d) and (e) added 9447
60.45 (a), (b) introductory text, (1) through (5), (6) introductory text, (7)(i)(A), (B), (C) and (ii)(B) revised; (b)(8) added 9447
60.40Da—60.52Da (Subpart Da) Heading revised 9448
60.40Da (b)(1) and (e) revised 9448
60.41Da Amended 9448
Correctly amended 23402
60.42Da Revised 9450
60.43Da Heading, (a)(1), (2), (f), (i) and (k) revised; (a)(3), (4), (l) and (m) added; (c) removed 9450
60.44Da Revised 9451
60.45Da Revised 9453
60.47Da (c) revised; (f) through (i) added 9453
60.48Da (a) through (g), (i), (k)(1)(i), (2)(i), (iv), (m), (n), (p)(5), (7) and (8) revised; (l) removed; (r) and (s) added 9454
60.49Da (a)(1), (2), (3) introductory text, (ii), (iii)(B), (b) introductory text, (2), (e), (k) introductory text, (3), (l), (t), (u)(1)(iii) and (v)(4) revised; (a)(4) added; (p), (q) and (r) removed 9456
(a)(4)(i) correctly revised 23402
60.50Da (b) revised; (g), (h) and (i) removed 9458
60.51Da (a), (b)(5), (d) and (k) revised; (g) removed 9458
60.52Da (a) removed 9459
60.40b (c), (h) and (i) revised; (l) and (m) added 9459
60.41b Amended 9459
60.43b (f) revised 9459
60.44b Heading, (b) introductory text, (c), (d), (e) and (l)(1) revised 9459
60.46b (j)(14) revised 9460
60.48b (a) introductory text, (1)(i), (ii), (iii), (2)(ii), (j) introductory text, (5) and (6) revised; (j)(7) and (l) added 9460
60.49b (r)(1) revised 9461
60.40c (a), (e), (f) and (g) revised; (h) and (i) added 9461
60.41c Amended 9461
60.42c (c)(1), (3), (d), (e)(1)(ii), (h) introductory text and (3) revised; (h)(4) added 9462
60.43c (a) introductory text, (b) introductory text, (c), (e)(1), (3) and (4) revised 9462
60.45c (c)(14) and (d) revised 9463
60.47c (a) introductory text, (1)(i), (ii), (iii), (2)(ii) and (f) revised; (g) removed 9463
60.4101—60.4176 (Subpart HHHH) Removed 9463
60 Appendix A-7 amended 2460
Appendix F amended 8162
Regulation at 77 FR 8162 comment period extended 13977
Regulation at 77 FR 8162 withdrawn 18709
61.04 (a) amended **49673**
(a) amended; (b)(L), (Z) and (II) revised 23398
62.10 Table amended **49673**
62.2355 (a) correctly revised 6682
62.2370 Revised **80780**
62.3340 Revised 24405
62.3341 Revised 24405
62.3342 Revised 24405
62.3350 Heading revised; existing text designated as (a); (b) added; eff. 7-30-12 32024
62.3351 Added; eff. 7-30-12 32024

NOTE: **Boldface page numbers indicate 2011 changes.**

CHANGES JULY 1, 2011 THROUGH JUNE 29, 2012

TITLE 40 Chapter I—Con.

62.3640 Revised 24407
62.3641 Revised 24407
62.3642 Revised 24407
62.12150 (c) added 3391
62.12151 Revised 3391
62.12152 (c) added 3391
63 Policy statement **42052**
63.13 (a) amended **49673**
63.14 (p)(2) revised 580
(b)(19), (20), (22), (23) and (69) through (72) added; (i)(1) revised 9463
(b)(45) and (p)(8) through (11) added; (b)(8), (28), (54), (c)(3), (i)(1) and (n)(1) revised 22904
63.99 (a)(29)(i) table revised 11391
63.541—63.552 (Subpart X) Revised 580
63.781 (d) revised **72068**
63.782 Amended **72069**
63.783 (b)(1) and (2) redesignated as (b)(2) and (3); new (b)(1) added **72069**
63.785 (e) added **72069**
63.786 (e) added **72069**
63.788 (b)(5) added; (c) revised **72069**
63.780—63.789 (Subpart II) Table 1 amended **72070**
Table 3 amended **72071**
63.800 (d) through (g) redesignated as (e), (f), (h) and (i); new (d), new (g) and (j) added **72071**
63.801 (a) amended; (b)(24) through (28) added **72072**
63.802 (a)(4), (b)(4) and (c) added **72072**
63.803 (h) revised **72073**
63.804 (g)(9) and (h) added **72073**
63.805 (a) redesignated as (a)(1); (a)(2) added **72073**
63.806 (b)(4) and (k) added; (e)(4) removed **72074**
63.807 (c) introductory text and (3) revised; (d) amended **72074**
63.800—63.819 (Subpart JJ) Table 1 amended **72074**
Table 3 amended **72075**
63.1196 Correctly reinstated; CFR correction **74708**
63.1541 Revised **70852**
63.1542 Amended **70852**
63.1543 Revised **70853**
63.1544 Revised **70853**
63.1545 Revised **70854**
63.1546 Revised **70854**
63.1547 Revised **70855**
63.1548 Revised **70857**
63.1549 Revised **70857**
63.1550 Revised **70858**
63.1551 Added **70858**
63.1541—63.1550 (Subpart TTT) Table 1 revised **70858**
63.9980—63.10042 (Subpart UUUUU) Added 9464
63.9982 (a)(1), (2) and (d) correctly revised 23402
63.9985 (a)(2) correctly revised 23402
63.9991 (c) introductory text correctly revised 23402
63.10000 (c)(1) introductory text, (i)(B), (2)(iv), (d)(5)(i), (iv) and (f) correctly revised 23402
63.10005 (b)(2), (d)(1), (4)(ii), (h)(3)(iii)(C)(*1*) and (*2*) correctly revised 23403
63.10006 (a) correctly revised 23403
63.10007 (c) correctly revised 23403
63.10009 (g) introductory text amd (j)(2)(i)(A) correctly revised 23403
63.10010 (a)(6)(iii), (iv) and (g) correctly revised 23404
63.10011 (c)(1) correctly revised 23404
63.10020 (d) correctly revised 23404
63.10021 (b) correctly revised 23404
63.10022 (a)(1) correctly revised 23404
63.10030 (e)(7)(i) correctly revised 23404
63.10031 (c)(4) correctly revised 23404
63.10042 Correctly amended 23405
63.9980—63.10042 (Subpart UUUUU) Tables 2 and 7 correctly revised 23405
Appendix A amended 23408
63.11140 Revised 22904
63.11141 Revised 22905
63.11142 Revised 22905
63.11143 Revised 22906
63.11144 Revised 22906
63.11145 Revised 22906
63.11140—63.11145 (Subpart DDDDDD) Table 1 and Table 2 added 22906
63.11504 Regulation at 76 FR 35750 withdrawn **57913**
(a)(1)(iv) and (2) revised **57919**
63.11505 Regulation at 76 FR 35750 withdrawn **57913**

NOTE: **Boldface page numbers indicate 2011 changes.**

CHANGES JULY 1, 2011 THROUGH JUNE 29, 2012

(d)(4), (5) and (6) revised **57919**
63.11507 Regulation at 76 FR 35750 withdrawn **57913**
(a)(1) introductory text, (ii), (d)(1), (e), (f)(1) and (2) revised **57920**
63.11508 Regulation at 76 FR 35751 withdrawn **57913**
(c)(3) introductory text, (4) introductory text, (5) introductory text, (6) introductory text, (7)(i), (9)(i), (10)(i), (d)(3)(ii) introductory text, (A), (5) introductory text, (6) introductory text and (7) introductory text revised **57920**
63.11509 Regulation at 76 FR 35751 withdrawn **57913**
(a)(4), (b) introductory text and (c)(3) through (6) revised; (b)(3) added **57921**
63.11511 Regulation at 76 FR 35752 withdrawn **57913**
Amended **57921**
63.11504—63.11513 (Subpart WWWWWW) Regulation at 76 FR 35753 ..... **57913**
Table 1 revised **57922**
63.11621 Introductory text, (a)(1)(iii), (d) and (e) introductory text revised; (f) added **80265**
63.11622 (b) revised **80265**
63.11624 (a)(2)(iii), (iv), (b)(4), (5), (6), (c) introductory text, (4) introductory text and (5) through (8) revised; (a)(2)(v), (b)(7) and (c)(9) added **80266**
63.11860—63.12005 (Subpart HHHHHHH) Added 22907
65.14 (a) amended **49673**
70.2 Amended **43507**
70 Appendix A amended **77703**
Appendix A amended 11750, 15273, 16679
Regulation at 77 FR 16679 withdrawn 31499
71.2 Amended **43507**
72 Authority citation revised **48378**
72.2 Amended **48378**
75.4 (e)(1) introductory text and (2) revised **50132**
75.6 (a)(50) added 2460
75 Appendix D heading revised **50133**
Appendices A, D and F amended 2460
78.1 (b)(13) through (16) added **48378**
78.2 Revised **48379**
78.3 (a)(1)(iii), (3)(ii), (4)(ii), (5)(ii), (6)(ii), (7)(ii), (8)(ii), (9)(ii) and (b)(3)(i) amended; (a)(10) and (d)(11) added **48379**
78.4 (a) amended; (a) redesignated as (a)(1)(iii); (a)(1) introductory text, (i) and (ii) added; (a)(2) revised **48379**
78.5 (a) amended **48379**
78.12 (a) amended **48379**
80.40 (c)(1) revised **44443**
80.45 (c)(1)(iii)(C) added; (f)(1)(i) and (ii) revised **44443**
80.46 (b)(2) and (h)(1)(iii) added **65385**
80.1275 (d)(3) removed 1354
80.1401 Amended 726, 1354
Regulation at 77 FR 726 withdrawn 13009
80.1405 Revised 1354
80.1415 (c)(2) revised 1355
80.1426 (f)(1) Table 1 revised 726
(f)(1) and (5)(ii) revised 1355
Regulation at 77 FR 726 withdrawn 13009
80.1429 (b)(2) and (9) introductory text revised 1355
80.1431 (c) added 1355
80.1449 (a) introductory text revised 1356
80.1450 (d)(1), (2) and (3) revised 1356
80.1451 (a)(1)(xi) revised 1356
80.1452 (b)(2), (4) and (5) revised 1357
80.1460 (b)(6) added 1357
80.1464 (a)(2) heading, (i), (3)(ii), (b)(2) heading, (i), (3)(ii) and (c)(1) heading revised; (a)(2)(iii), (iv), (b)(2)(iii), (iv), (c)(1)(iii) and (iv) added 1357
80.1465 (h)(2) revised 1357
80.1466 (h)(2) revised 1357
80.1467 (e)(1), (2) and (g)(2) revised 1358
80.1500—80.1508 (Subpart N) added **44443**
81.301 Table removed; tables added **72104**
Table amended; table added 9537
Table amended; table added; eff. 7-20-12 30095
81.302 Table added **72105**
Table amended; table added 9538

NOTE: **Boldface page numbers indicate 2011 changes.**

CHANGES JULY 1, 2011 THROUGH JUNE 29, 2012

TITLE 40 Chapter I—Con.

Table amended; table added; eff. 7-20-12 30096
81.303 Table added **72105**
Table amended; table added....9539
Table amended 28441
Table amended; table added; eff. 7-20-12 30096
Table amended; eff. 7-2-12....32032
81.304 Table added **72105**
Table amended; table added....9539
Table amended; table added; eff. 7-20-12 30098
Table amended; eff. 7-20-12 34227
81.305 Table removed; table added **72105**
Table amended; table added....9540
Table amended 16448, 26952, 28442
Table amended; table added; eff. 7-20-12 30099
81.306 Table added **72106**
Table amended; table added....9545
Table amended 28444
Table amended; table added; eff. 7-20-12 30110
81.307 Table added **72106**
Table amended; table added....9547
Table amended; table added; eff. 7-20-12 30110
81.308 Table added **72106**
Table amended; table added....9547
Table amended; table added; eff. 7-20-12 30111
81.309 Table added **72107**
Table amended; table added....9547
Table amended; table added; eff. 7-20-12 30111
81.310 Table removed; tables added **72107**
Table amended; table added....9547
Table amended; table added; eff. 7-20-12 30112
81.311 Table amended; table added **72107**
Table amended; table added....9548
Table amended; table added; eff. 7-20-12 30113
81.312 Table added **72108**
Table amended; table added....9550
Table amended; table added; eff. 7-20-12 30115
81.313 Table added **72108**
Table amended; table added....9550
Table amended; table added; eff. 7-20-12 30116
81.314 Table removed; table added **72108**
Table amended; table added....9551
Table amended; table added; eff. 7-20-12 30116
Table amended; eff. 7-20-12 34227
Table amended 34830
81.315 Table amended **59526, 59532, 64837, 76304, 80260**
Regulation at 76 FR 59526 withdrawn **70361**
Table removed; tables added....**72108**
Regulation at 76 FR 64837 withdrawn **76048**
Table amended; table added....9553
Table amended; table added; eff. 7-20-12 30118
Table amended; eff. 7-20-12 34228
81.316 Table added **72109**
Table amended; table added....9553
Table amended; table added; eff. 7-20-12 30119
81.317 Table added **72109**
Table amended; table added....9555
Table amended; table added; eff. 7-20-12 30121
81.318 Table added **72109**
Table amended **77909**
Table amended; table added....9557
Table amended; table added; eff. 7-20-12 30123
Table amended; eff. 7-20-12 34228
81.319 Table amended; table added **72110**
Table amended **74002**
Table amended; table added....9559
Table amended; table added; eff. 7-20-12 30125
81.320 Table added **72110**
Table amended; table added....9560
Table amended; table added; eff. 7-20-12 30127
81.321 Table added **72110**
Table amended 4903
Table amended; table added....9560
Table amended; table added; eff. 7-20-12 30127
81.322 Table added **72110**
Table amended; table added....9560
Table amended; table added; eff. 7-20-12 30128
81.323 Table added **72110**
Table amended; table added....9561
Table amended; table added; eff. 7-20-12 30128
81.324 Table removed; tables added **72111**
Table amended; table added....9562

NOTE: **Boldface page numbers indicate 2011 changes.**

CHANGES JULY 1, 2011 THROUGH JUNE 29, 2012

Table amended; table added; eff. 7-20-12 30129
81.325 Table added **72111**
Table amended; table added....9562
Table amended; table added; eff. 7-20-12 30129
81.326 Table removed; tables added **72111**
Table amended; table added....9564
Table amended; table added; eff. 7-20-12 30130
81.327 Table amended; table added **72112**
Table amended; table added....9566
Table amended; table added; eff. 7-20=12 30132
81.328 Table amended; table added **72112**
Table amended; table added....9567
Table amended; table added; eff. 7-20-12 30133
81.329 Table added **72113**
Table amended; table added....9568
Table amended 28444
Table amended; table added; eff. 7-20-12 30134
81.330 Table added **72113**
Table amended; table added....9569
Table amended; table added; eff. 7-20-12 30134
81.331 Table added **72113**
Table amended; table added....9569
Table amended; table added; eff. 7-20-12 30135
81.332 Table added **72113**
Table amended; table added....9569
Table amended; table added; eff. 7-20-12 30135
81.333 Table removed; table added **72113**
Table amended; table added....9570
Table amended 28445
Table amended; table added; eff. 7-20-12 30136
81.334 Table correctly amended **71455, 71458**
Table added **72114**
Table amended; table added....9570
Table amended; table added; eff. 7-20-12 30137
81.335 Table added **72114**
Table amended; table added....9571
Table amended; table added; eff. 7-20-12 30140
81.336 Table amended **64837, 80261**
Table removed; tables added....**72114**
Regulation at 76 FR 64837 withdrawn **76048**
Table amended; table added....9571
Table amended; table added; eff. 7-20-12 30140
81.337 Table added **72115**
Table corrected **76048**
Table amended; table added....9573
Table amended; table added; eff. 7-20-12 30141
81.338 Table added **72115**
Table corrected **76048**
Table amended; table added....9574
Table amended; table added; eff. 7-20-12 30142
81.339 Table removed; table added **72115**
Table corrected **76048**
Table amended; table added....9575
Table amended 28445
Table amended; table added; eff. 7-20-12 30142
81.340 Table added **72115**
Table corrected **76048**
Table amended; table added....9576
Table amended; table added; eff. 7-20-12 30144
81.341 Table added **72116**
Table corrected **76048**
Table amended; table added....9576
Table amended; table added; eff. 7-20-12 30144
81.342 Table added **72116**
Table corrected **76048**
Table amended; table added....9577
Table amended; table added; eff. 7-20-12 30145
81.343 Table removed; tables added **72116**
Table amended; table added....9578
Table amended; table added; eff. 7-20-12 30145
81.344 Table removed; tables added **72117**
Table amended; table added....9579
Table amended; table added; eff. 7-20-12 30147
81.345 Table added **72117**
Table amended; table added....9583
Table amended; table added; eff. 7-20=12 30151
81.346 Table added **72118**
Table amended; table added....9583
Table amended; table added; eff. 7-20-12 30151
81.347 Table added **72118**

NOTE: **Boldface page numbers indicate 2011 changes.**

CHANGES JULY 1, 2011 THROUGH JUNE 29, 2012

TITLE 40 Chapter I—Con.

Table amended; table added.....9583
Table amended; table added; eff. 7-20-12.....30152
81.348 Table added.....**72118**
Table amended; table added.....9583
Table amended; table added; eff. 7-20-12.....30154
81.349 Table added.....**72118**
Table amended; table added.....9584
Table amended; table added; eff. 7-20-12.....30155
81.350 Table added.....**72118**
Table amended; table added.....9584
Table amended; table added; eff. 7-20-12.....30156
Table amended; eff. 7-20-12.....34228
81.351 Table added.....**72119**
Table amended; table added.....9585
Table amended; table added; eff. 7-20-12.....30157
81.352 Table added.....**72119**
Table amended; table added.....9586
Table amended; table added; eff. 7-20-12.....30159
81.353 Table added.....**72119**
Table amended; table added.....9586
Table amended; table added; eff. 7-20-12.....30159
81.354 Table added.....**72119**
Table amended; table added.....9586
Table amended; table added; eff. 7-20-12.....30159
81.355 Table added.....**72119**
Table amended; table added.....9586
Table amended; table added; eff. 7-20-12.....30159
81.356 Table added.....**72120**
Table amended; table added.....9588
Table amended; table added; eff. 7-20-12.....30160
82 Policy statement.....**61269**
82.8 (c)(1) table and (2) revised.....**60746**
(b) revised.....**77913**
(c)(1) table and (2) revised.....29229
82.16 (a) revised; interim.....**47467**
82.17 Revised; interim.....**47467**
82.19 Revised; interim.....**47468**
82.1—82.24 (Subpart A) Appendix L revised.....**60746**
Appendix L revised.....29229
82.42 (a)(1)(iii)(A) revised.....**49673**
82.162 (a)(5) amended.....**49673**
82.170—82.184 (Subpart G) Appendix R added.....**78855**
Appendix B amended.....17350
Appendix B amended; eff. 8-6-12.....33330
85.525 Revised.....**57372**
85.1511 Revised.....**57373**
85.1701 Revised.....**57374**
85.1716 Added; eff. 8-7-12.....34145
85.1901 Revised.....**57374**
85.1902 (b)(2) revised.....**39520**
86.1 (b)(2)(xli) and (xlii) added; (b)(4)(i)(A) removed.....**57374**
86.004-2 Amended; eff. 8-7-12.....34145
86.004-28 (i) introductory text revised; eff. 8-7-12.....34145
86.010–18 (j)(1)(ii)(E) and (q) added.....**57374**
86.012–2 Added.....**57375**
86.016–1 Added.....**57375**
86.090–2 Amended.....**57376**
86.095-35 (a)(3)(iii)(O) revised; eff. 8-7-12.....34146
86.131-00 (g) added; eff. 8-7-12.....34146
86.144–94 (b)(11) and (c)(10) added.....**57377**
86.165–12 (d)(4) revised.....**39521**
86.544–90 (b)(8) and (c)(8) added.....**57377**
86.1104-91 Revised; interim.....4686
86.1105-87 (e) revised; (j) added; interim.....4687
86.1305–2010 (b) revised.....**57377**
(i) added; eff. 8-7-12.....34146
86.1370-2007 (h) added; eff. 8-7-12.....34146
86.1803-01 Amended; eff. 8-7-12.....34146
86.1806–01 (b)(8)(ii) removed.....**57377**
86.1806–05 (b)(8)(ii) removed.....**57377**
86.1807-01 (h) and (i) added; eff. 8-7-12.....34146
86.1807-07 Removed; eff. 8-7-12.....34146
86.1810–09 (f)(1) revised.....**39521**
86.1811–04 (n) revised.....**57377**
86.1811–09 (e) introductory text revised.....**39521**
86.1818–12 (b)(3) added; (c)(1) and (d) revised.....**39521**
(f) revised.....**57377**
86.1823–08 (m)(2)(iii) and (3) revised.....**39521**
(m) revised.....**57378**
86.1840-01 (c) revised; eff. 8-7-12.....34146
86.1841–01 (a)(3)(V).....**39522**
86.1844–01 (d)(15) revised.....**57378**
86.1848–10 Heading and (c)(9)(i) revised.....**39522**
86.1863–07 Revised.....**57379**

NOTE: **Boldface page numbers indicate 2011 changes.**

CHANGES JULY 1, 2011 THROUGH JUNE 29, 2012

86.1865–12 (a)(1) introductory text, (d), (j)(1), (k)(7)(i), (8)(iii), (iv), (v), (9)(iv)(B) and (v) revised **39522**
(k)(5)(iv) added; (l)(1)(ii)(F) and (2)(i) revised **57379**
86.1866–12 (b)(2), (c)(5)(iv) and (d)(1) introductory text revised **39522**
86.1867–12 (a)(1)(i), (ii), (3)(iv)(F), (vi), (4), (b)(2) and (e)(4)(ii) revised; (a)(1)(iii)(A) and (3)(iv)(A) removed **39523**
(a)(1)(i), (ii), (3)(iv)(A), (F), (vi), (4), (b)(2) and (e)(4)(ii) correctly revised; (a)(1)(iii)(A) correctly removed **54932**
87 Authority citation revised 36379
87.1 Revised; eff. 7-18-12 36379
87.2 Revised; eff. 7-18-12 36381
87.3 Revised; eff. 7-18-12 36381
87.5 Removed; eff. 7-18-12 36381
87.6 Revised; eff. 7-18-12 36381
87.7 Removed; eff. 7-18-12 36381
87.8 Revised; eff. 7-18-12 36381
87.21 Introductory text added; heading, (d)(1)(iii), (iv), (vi) introductory text, (e)(1) and (f) revised; eff. 7-18-12 36381
87.23 Added; eff. 7-18-12 36382
87.40—87.48 (Subpart E) Added; eff. 7-18-12 36383
87.50 (Subpart F) Added; eff. 7-18-12 36384
87.60—87.71 (Subpart G) Heading revised; eff. 7-18-12 36386
87.60 Revised; eff. 7-18-12 36386
87.61 Removed; eff. 7-18-12 36386
87.62 Removed; eff. 7-18-12 36386
87.63 Removed; eff. 7-18-12 36386
87.64 (a) removed; eff. 7-18-12 36386
87.65 Removed; eff. 7-18-12 36386
87.66 Removed; eff. 7-18-12 36386
87.67 Removed; eff. 7-18-12 36386
87.68 Removed; eff. 7-18-12 36386
87.69 Removed; eff. 7-18-12 36386
87.70 Removed; eff. 7-18-12 36386
87.71 Removed; eff. 7-18-12 36386
87.80—87.89 (Subpart H) Removed; eff. 7-18-12 36386
89.6 Revised 2461
89.301—89.331 (Subpart D) Appendix A amended 2461
92.5 Revised 2462
92.113 (a)(1) Table B113-1 amended 2462
93.101 Amended 14986
93.105 (c)(1)(vi) amended 14986
93.109 (b) introductory text, (c) and (d) revised; (e) through (k) removed; (l), (m) and (n) redesignated as (e), (f) and (g); new (g)(2) introductory text and (iii) amended 14986
93.111 (b)(3) added **63560**
Regulation at 76 FR 63560 withdrawn **75797**
(b)(3) added 11401
93.116 (b) amended 14988
93.118 (a) amended; (b) introductory text revised 14988
(e)(2) corrected; CFR correction 38199
93.119 (a), (b) introductory text, (d) introductory text and (g)(2) amended; (b)(1)(ii), (2)(ii), (c)(1)(ii), (2)(ii), (d) heading, (2) and (e) revised 14988
93.121 (b) introductory text and (c) introductory text amended 14988
94.5 Revised 2463
94.108 (a)(1) Table B-5 amended 2463
97 Policy statement **42055**
State implementation plan determinations 5710
97.401—97.435 (Subpart AAAAA) Added **48379**
97.406 (c)(3) redesignated as (c)(3)(i) in part; (c)(3)(ii) added; (e)(2) amended 10334
97.410 Revised 10334
(a)(2)(iv), (v), (6), (11), (14), (16), (20), (b)(2), (6), (11), (14), (16) and (20) revised 10347
Regulation at 77 FR 10347 withdrawn 28786
(a)(2)(iv), (v), (6), (11), (14), (16), (20), (b)(2), (6), (11), (14), (16) and (20) revised; eff. 8-13-12 34844
97.425 (b)(1) introductory text amended 10336
97.501—97.535 (Subpart BBBBB) Added **48406**
97.506 (c)(3) redesignated as (c)(3)(i) in part; (c)(3)(ii) added 10336

NOTE: **Boldface page numbers indicate 2011 changes.**

CHANGES JULY 1, 2011 THROUGH JUNE 29, 2012

TITLE 40 Chapter I—Con.

97.510 Revised **80775**
Revised 10336
(a)(2), (4)(iv), (v), (9), (12), (13), (15), (17), (18), (22), (b)(2), (4), (9), (12), (13), (15), (17), (18) and (22) revised 10348
Regulation at 77 FR 10348 withdrawn 28786
(a)(2), (4)(iv), (v), (9), (12), (13), (15), (17), (18), (22), (b)(2), (4), (9), (12), (13), (15), (17), (18) and (22) revised; eff. 8-13-12 34845
97.521 (a), (b) introductory text, (1), (2) and (3) amended **80777**
97.525 (b)(1) introductory text amended 10338
97.601—97.635 (Subpart CCCCC) Added **48432**
97.606 (c)(3) redesignated as (c)(3)(i) in part; (c)(3)(ii) added; (e)(2) amended 10338
97.610 Revised 10339
(b)(1) introductory text amended 10340
(a)(2), (7)(ii), (v), (9), (11), (b)(2), (9) and (11) revised 10348
Regulation at 77 FR 10348 withdrawn 28786
(a)(2), (7)(ii), (v), (9), (11), (b)(2), (9) and (11) revised; eff. 8-13-12 34846
97.701—97.735 (Subpart DDDDD) Added **48458**
97.706 (c)(3) redesignated as (c)(3)(i) in part; (c)(3)(ii) added; (e)(2) amended 10340
97.710 Revised 10340
(a)(2)(iv), (v), (3), (5), (6), (b)(2), (3), (5) and (6) revised 10349
Regulation at 77 FR 10349 withdrawn 28786
(a)(2)(iv), (v), (3), (5), (6), (b)(2), (3), (5) and (6) revised; eff. 8-13-12 34846
97.725 (b)(1) introductory text amended 10340
98.1 (a) revised **73898**
(c) added **80573**
98.2 (d), (e), (f) introductory text, (h) and (i)(3) revised **73899**
98.3 (c)(4)(vii) revised **53065**
(b) introductory text, (c)(5)(ii), (7), (10) and (11) revised; (b)(1) and (4) added; (g) introductory text amended **73899**
98.4 (m)(4) revised **73900**
98.6 Amended **73900, 80573**
98.9 Introductory text revised **73900**
98.1—98.9 (Subpart A) Table A–6 revised; Table A–7 added **53065**
Table A–3 amended **73900**
Table A–5 amended **73901**
98.90 (a)(5) revised 10380
98.91 (a)(4) amended 10380
98.92 (a) introductory text and (5) revised 10380
98.93 (a)(2)(ii) introductory text revised **59551**
(h) introductory text revised; (h) amended; (h)(1) and (2) added 10380
98.94 (a)(1) introductory text and (4)(i) revised **59551**
(h) introductory text and (3) revised 10380
98.95 (b) revised 10381
98.96 (c)(4), (r) and (s) revised; (u) and (v) added 10381
98.98 Amended 10381
98.90—98.98 (Subpart I) Table I-2 revised 10381
98.230 (a)(2), (3), (4) and (8) revised **80574**
98.232 (a), (c) introductory text, (22), (d) introductory text, (e) introductory text, (f) introductory text, (g) introductory text, (h) introductory text, (i) and (k) revised; (j) removed **80574**
98.233 (f)(3)(i), (ii), (g)(1)(ii)(D), (5) and (h)(1) removed; (g)(1)(ii)(A), (B), (C), (6), (i), (ii), (h)(2), (3) introductory text, (n)(9), (z)(4), (5) and (6) redesignated as (g)(1)(iii), (iv), (v), new (5), (i), (ii), new (h)(1), (2) introductory text, (n)(10), (z)(2)(iv), (v) and (vi); (a), (c), (d)(2), (4) introductory text, (e)(2), (5) introductory text, (f)(3) introductory text, (g)(1)(ii), (j)(1), (5), (8), (m)(3), (n)(4), (o)(6), (7), (p)(7)(i) introductory text, (9), (r), (t)(1), (2), (v), (w)(3), (x)(2) and new (z)(2)(vi) amended; (a)(3), (k)(2)(iv), new (n)(9), (11), (t)(3) and new (z)(4) added; (d) introductory text, (1), (3), (e) introductory

NOTE: **Boldface page numbers indicate 2011 changes.**

CHANGES JULY 1, 2011 THROUGH JUNE 29, 2012

text, (1) introductory text, (vii), (xi) introductory text, (A), (B), (C), (2) introductory text, (6), (f)(1) introductory text, (i)(A), (B), (C), (2), (g) introductory text, (1) introductory text, (i), (ii) introductory text, new (iii), new (iv), new (v), (3), (h) introductory text, new (1), (i), (j)(1)(vii) introductory text, (B), (C), (2), (3) introductory text, (i), (4) introductory text, (k) introductory text, (1), (2) introductory text, (i), (4), (l)(1), (3), (m)(1), (n)(2)(ii), (iii), (q) introductory text, (8), (r) introductory text, (2)(i)(A), (6)(i), (ii), (t) introductory text, (1) introductory text, (2), (u) introductory text, (2), (z) introductory text, (1), (2) introductory text, (i), (ii), (iii) and (3) revised **80575**

98.234 (f)(1) introductory text, (2) introductory text, (3) introductory text, (4) introductory text, (5) and (8) revised; (f)(6) and (7) removed **59540**

(a)(1), (2), (5), (c) introductory text and (d)(3) revised; (a)(4) removed; (e) amended; (g) added **80586**

98.236 (a) introductory text, (8), (b), (c) introductory text, (1)(iv), (2)(ii), (3)(ii) through (v), (4)(i)(H), (J), (ii)(B), (C), (iii)(B), (5), (6) introductory text, (i), (ii)(B), (D), (7), (8)(i) introductory text, (J), (ii) introductory text, (D), (G), (iii) introductory text, (F), (9) introductory text, (i), (10) introductory text, (iv), (11) introductory text, (iii), (12)(vi), (15) introductory text, (i)(A), (B), (C), (ii)(A), (B), (C), (16), (17)(v), (18) introductory text, (iii), (19)(iii), (v), (vi) and (vii) revised; (c)(3)(vi), (vii), (4)(i)(K), (L), (ii)(D), (6)(ii)(E), (8)(i)(K), (L), (ii)(H), (I), (iii)(G), (H), (iv)(B), (9)(ii), (iii), (10)(v), (11)(iv), (12)(vii) through (xi) and (e) added **80587**

98.237 (e) added **80590**

98.238 Amended **80590**

98.230—98.238 (Subpart W) Table W–1A revised **80591**

Table W–2 revised **80592**

Tables W–3 and W–4 revised **80593**

Tables W–5, W–6 and W–7 revised **80594**

98.322 (f) revised **73901**

98.323 (a), (2), (b) introductory text and (1) amended; (c) introductory text revised **73901**

98.324 (b)(1), (2), (c), (d), (e) introductory text, (g) and (h) revised **73901**

98.325 (b) amended **73903**

98.326 (f), (h), (j), (k) and (o) revised **73903**

98.350 (b) introductory text amended **73903**

98.352 (d) revised **73903**

98.353 (a)(2) introductory text, (c) introductory text, (1) introductory text, (2), (d) introductory text and (2) introductory text revised; (c)(1), (d)(1) and (2) amended **73903**

98.354 (c) amended; (d) introductory text, (f), (g) introductory text, (h) introductory text, (5) and (k) revised **73904**

98.355 (b) revised **73905**

98.356 (a) introductory text, (b)(3), (4), (d) introductory text, (2), (4), (6) and (8) revised **73905**

98.416 (a)(8) and (9) removed; (a)(10) revised **73905**

98.417 (a)(3) and (4) added **73905**

98.442 (e) and (f) revised **73905**

98.443 (d) introductory text and (3) introductory text revised; (f)(1) and (2) amended **73906**

98.444 (d) heading revised **73906**

98.445 (e) revised **73906**

98.446 (a)(2) introductory text, (3) introductory text, (e), (f) introductory text, (1)(vii) and (3) revised **73906**

98.447 (a)(5) and (6) revised **73906**

98.448 (a)(5) and (e) revised **73907**

98.449 Amended **73907**

98.460 (c)(1) and (2)(i) revised **73907**

NOTE: **Boldface page numbers indicate 2011 changes.**

CHANGES JULY 1, 2011 THROUGH JUNE 29, 2012

TITLE 40 Chapter I—Con.

98.463 (a)(1), (2) introductory text and (ii)(C) revised **73907**
98.464 (b) introductory text, (1), (3) and (4) revised; (c) through (f) redesignated as (d), (e), (f) and (h); new (c) and (g) added **73908**
98.466 (b) introductory text, (2), (c)(3)(ii), (d), (f) and (g)(1) revised; (b)(3) and (4) added **73909**
98.467 Revised **73910**
98.468 Amended **73910**
98.460—98.468 (Subpart TT) Table TT–1 amended **73910**
112.3 (a)(3) added **64248**
(a)(3) revised **72124**
116.4 Tables A and B amended **55584**
124 Policy statement **56982**
131.43 Regulation at 75 FR 75805 eff. date delayed to 7-6-12 13496
132.6 (f) and (g) revised **57652**
136.1 (a) revised 29771
136.3 (a) introductory text, Tables IA through ID, IG, IH, (b), (e) introductory text and Table II revised 29771
136.4 Revised 29809
136.5 Revised 29809
136.6 Revised 29810
136.7 Added 29813
136 Appendix C revised 29813
Appendix D revised 29833
140.4 (b)(2) added 11411
141.23 (k)(1) table amended 26095
141.21—141.29 (Subpart C) Appendix A amended 38530
141.35 (a), (b)(2), (3)(i), (ii), (4) and (e) table amended; (b) introductory text, (1), (c)(1), (2), (5)(i), (6) introductory text, (ii), (d)(1) and (2) revised 26096
141.40 (a) introductory text, (1), (2)(i) introductory text, (ii) introductory text, (A), (C), (3), (4)(i)(B), (C), (ii)(G), (5)(iii) introductory text, (A)(*1*), (iv) and (vi) revised; (a)(2)(i)(A), (4)(i) introductory text, (D) and (5)(ii) amended; (c) added 26098
142.16 (j) introductory text and (1) amended 26101
144 Policy statement **56982**
145 Policy statement **56982**
146 Policy statement **56982**
147 Policy statement **56982**
147.350 (a) introductory text revised **49673**
174.530 Revised 6475
174.532 Revised **57657**
180 Technical correction **40628**
Order **49318**
Order 13499, 23135
180.110 (a) table revised **40814**
180.121 (a) revised **56652**
180.122 Removed **56653**
180.124 Added 35298
180.142 (a) introductory text, (c) introductory text and (d) introductory text revised; (a) table amended **55817**
180.155 (a) table amended 26959
180.157 Removed 12207
180.182 (a) and (c) revised **56653**
180.184 (b) table amended **81396**
180.220 (a) table revised **56654**
180.227 (a)(1) introductory text, (2) introductory text and (3) introductory text revised; (a)(1) table amended **55806**
180.252 Revised **57659**
180.257 (a) revised **56654**
180.298 (a) and (c) revised **56655**
180.308 Added 749
Correctly redesignated as 180.1308 1911
180.319 Revised **56656**
180.342 (a)(1) table amended **56656**
180.377 (b) table amended **81396**
180.411 (a) table amended **59908**
180.434 (a) table amended 38204
180.441 (a)(1), (2) introductory text and (c) introductory text revised; (a)(3) and (4) removed 23630
180.444 Existing text designated as (a) and amended; (b), (c) and (d) added **56648**
180.448 (a) table and (b) table amended **77708**
180.449 (a) introductory text and (b) revised; (a) table amended **69659**
180.474 (a)(1) introductory text revised; (a)(1) table amended **54133**
180.475 (a) table amended **82163**
180.478 (a) table amended 3625
180.491 (a)(1) and (2) revised 28495
180.493 (a) table and (c) table amended' (d) revised 26466
180.497 Revised **56656**

NOTE: **Boldface page numbers indicate 2011 changes.**

CHANGES JULY 1, 2011 THROUGH JUNE 29, 2012

180.515 (a) introductory text revised; (a) table amended 26461
180.537 (a) introductory text revised; (a) table amended **76314**
180.547 (a) introductory text revised; (a) table amended **71464**
180.555 (a) table amended **69652**
(a) table amended 12731
180.557 (a) introductory text revised; (a) table amended **53648**
180.558 Removed **56657**
180.561 (a) revised 21676
(a) redesignated as (a)(1); (a)(2) added 30406
180.564 Existing text after (a) heading designated as (a)(1); (a)(2) added 8749
180.565 (a) table amended **50913**
(a) revised 12739
(a) table corrected 25904
180.573 (a)(1) introductory text, (2) introductory text and (c) revised; (a)(1) table amended **82152**
180.576 (a) revised **82157**
180.578 (a)(1) introductory text, (2) introductory text and (c) introductory text revised; (a)(1) table amended; (a)(3) added 18716
180.579 (a)(1) introductory text, (2) introductory text, (c) introductory text and (d) revised **70895**
(d) table amended 32401
180.582 (b) table amended **81396**
180.590 (a) revised 32406
180.593 (a) table amended 3621
180.598 (a) table amended **55814**
180.599 (a) table amended 25909
180.601 (b) revised 4252
180.607 (b) table amended **81396**
180.609 (a)(1) table amended **50898**
(a)(1) table amended 26471
180.617 (a) revised **50904**
(b) table amended **81396**
(a) table amended 26456
180.626 (a)(1) table revised **61592**
180.628 (a) table and (d) table amended **44821**
(a) table amended **59909**
180.629 (a) table amended; (d) revised **69647**
180.637 (b) revised **55804**
180.639 (a)(2) table amended **55273**
180.641 (b) revised 8746
180.649 (a)(1) table amended **76309**
180.654 Added **61596**
180.655 Added 10968
180.656 Added **59914**
180.657 Added 10386
180.658 Added 14297
180.659 Added 12213
180.660 (Subpart C) Added 13506
180.661 Added 10975
180.662 Added 12745
180.663 Added 27134
180.664 Added 28281
180.665 Added 36924
180.666 Added 28275
180.667 Added 38210
180.910 Table amended **69641**
Table amended 20726, 27129, 27631
180.920 Table amended **44815**
180.930 Table amended 20726, 27130, 28270
180.940 (a) table amended **55267**
180.960 Table amended **41138, 69662, 69665, 70899, 77712**
Table amended 20317, 21679, 30410
180.1206 (b) revised 14291
180.1299 Revised 29552
180.1304 Added **52875**
180.1305 Added **55272**
180.1306 Added **59905**
180.1307 Added **66192**
180.1308 Correctly redesignated from 180.308 1911
180.1309 Added 1637
180.1310 Added 4908
180.1311 Added 8741
180.1312 Added 8736
180.1313 Added 19112
180.1314 Added 35295
180.1315 Added 29548
260 Actions on petitions 22226
260.11 (c)(2) revised 29834
261 Actions on petitions 22226
261.32 (a) table amended 22232
261 Appendix IX amended **72321, 74715**
Appendix IX amended 12499
266.20 (b) revised 22232
271 State hazardous waste management program authorizations **62303**
State hazardous waste management program authorizations ... 13200, 15273, 15966, 34229, 38530
272.1601 Revised 3156
272.1851 Revised; eff. 7-16-12 29234
272 Appendix A amended 3157

NOTE: **Boldface page numbers indicate 2011 changes.**

CHANGES JULY 1, 2011 THROUGH JUNE 29, 2012

TITLE 40 Chapter I—Con.

281 State underground storage tank program authorizations **57659**
State underground storage tank program authorizations 11750
282.2 (b)(1) revised **49674**
282.87 Added 25368
282 Appendix A amended 25368
300 Appendix B amended **41723, 42056, 45432, 45435, 49329, 50140, 50420, 51271, 57670, 58405, 70061, 76052, 76318, 77392, 81844**
Regulation at 76 FR 41723 withdrawn **56294**
Regulation at 76 FR 45432 withdrawn **57661**
Regulation at 76 FR 45435 withdrawn **57662**
Appendix B amended 2912, 15283, 21874, 27374, 31215
302.4 Table and Appendix A amended **55585**
302.6 (b)(1)(iii) table amended 10390
355.16 (b) and (c) revised 16688
355.61 Amended 16688
372.3 Amended 23418
372.20 Added 23418
372.27 (d) revised 23418
372.30 (a) revised 23418
372.65 (a) table and (b) table amended **64037**
(a) table and (b) table correctly amended **69136**
Effective date note correctly added; CFR correction **70361**
374.6 Amended **49674**
423.11 (a) and (l) revised 29834
430.01 (a) revised; (s) through (v) added 29834
435.11 (d), (e), (k)(2), (o), (t), (u), (v), (x), (ee), (gg), (hh) and (ss) revised; (uu) added 29834
435.12 Footnote 1 to table revised 29836
435.13 Amended; Footnotes 2, 3 and 5 through 11 to table revised 29836
435.14 Footnote 2 to table revised 29836
435.15 Amended; Footnotes 2, 3 and 5 through 11 to table revised 29836
435.10—435.15 (Subpart A) Appendices 1, 2 and 3 amended; Appendix 4 revised 29837
Appendix 5 amended 29843
Appendices 6, 7 and 8 amended 29845
435.41 (d), (e), (k), (m)(2), (q), (r), (y), (ee), (ff) and (mm) revised; (w) amended 29845
435.42 Footnote 1 to table revised 29846
435.43 Table amended 29846
435.44 Table amended 29846
435.45 Table amended 29846
449 Added 29203
600 Heading revised **39524**
600.001–08—600.011–93 (Subpart A) Heading revised **39524**
600.001 Redesignated from 600.001–12 and revised **39524**
600.001–08 Removed **39524**
600.001–12 Redesignated as 600.001 ..... **39524**
600.001–86 Removed **39524**
600.001–93 Removed **39524**
600.002 Redesignated from 600.002–08 and revised **39524**
600.002–08 Redesignated as 600.002 ..... **39524**
600.002–85 Removed **39524**
600.002–93 Removed **39524**
600.003 Redesignated from 600.003–77 ..... **39524**
Revised **39527**
600.003–77 Redesignated as 600.003 ..... **39524**
600.004–77 Removed **39524**
600.005 Redesignated from 600.005–81 ..... **39524**
Introductory text and (a) revised **39527**
600.005–81 Redesignated as 600.005 ..... **39524**
600.006 Redesignated from 600.006–08 ..... **39524**
(c), (e) and (g) revised **39528**
600.006–08 Redesignated as 600.006 ..... **39524**
600.006–86 Removed **39524**
600.006–87 Removed **39524**
600.006–89 Removed **39524**
600.007 Redesignated from 600.007–008 ..... **39524**
(a), (b) and (e) revised **39529**
600.007–08 Redesignated as 600.007 ..... **39524**
600.007–80 Removed **39524**
600.008 Redesignated from 600.008–08 ..... **39524**

NOTE: **Boldface page numbers indicate 2011 changes.**

CHANGES JULY 1, 2011 THROUGH JUNE 29, 2012

Heading, (a)(1) and (2)(i) revised 39529
600.008–01 Removed 39524
600.008–08 Redesignated as 600.008 39524
600.008–77 Removed 39524
600.009 Redesignated from 600.009–85....39524
Revised....39530
600.009–85 Redesignated as 600.009 39524
600.010 Redesignated from 600.010–08....39524
(a) introductory text, (c) and (d) revised 39530
600.010–08 Redesignated as 600.010 39524
600.010–86 Removed 39524
600.011 Redesignated from 600.011–93....39524
Revised....39530
(c)(3) revised 57379
600.011–93 Redesignated as 600.011 39524
600.101–08—600.115–08 (Subpart B) Heading revised....39531
600.101–12 Removed 39531
600.101–86 Removed 39531
600.101–93 Removed 39531
600.102–78 Removed 39531
600.103–78 Removed 39531
600.104–78 Removed 39531
600.105–78 Removed 39531
600.106–08 Revised....39531
600.106–78 Removed 39531
600.107–08 Revised....39531
600.107–78 Removed 39531
600.107–93 Removed 39531
600.108–08 Redesignated from 600.108–78....39531
600.108–78 Redesignated as 600.108–08....39531
600.109–08 (b)(3) revised 39531
600.109–78 Removed 39531
600.110–78 Removed 39531
600.111–08 Revised....39531
600.111–80 Removed 39531
600.111–93 Removed 39531
600.112–78 Removed 39531
600.113–08 (f) revised....39533
600.113–12 Revised....39533
600.113–78 Removed 39531
600.113–88 Removed 39531
600.113–93 Removed 39531
600.114–12 Added....39538
(c) introductory text, (e)(2)(ii) and (f) introductory text revised 57379
600.115–08 Redesignated as 600.115–11....39547
600.115–11 Redesignated from 600.115–08 and revised....39547
Introductory text revised....57380
600.116–12 Added....39548
(a)(6) added; (b)(4) amended....57380
600.201–08—600.211–08 (Subpart C) Heading revised....39550
600.201–08 Removed 39551
600.201–12 Removed 39551
600.201–86 Removed 39551
600.201–93 Removed 39551
600.202–77 Removed 39551
600.203–77 Removed 39551
600.204–77 Removed 39551
600.205–77 Removed 39551
600.206–12 Revised....39551
600.206–86 Removed 39551
600.206–93 Removed 39551
600.207–12 Added....39551
600.207–86 Removed 39551
600.207–93 Removed 39551
600.208–12 Revised....39552
600.208–77 Removed 39551
600.209–12 Added....39553
600.209–85 Removed 39551
600.209–95 Removed 39551
600.210–08 (f) added 39554
600.210–12 Added....39554
(d)(3)(ii) revised 57380
600.211–08 Removed 39551
600.301–08—600.316–78 (Subpart D) Heading revised....39558
600.301 Redesignated from 600.306–08 and revised....39558
600.301–08 Removed 39558
600.301–12 Removed 39558
600.301–86 Removed 39558
600.301–95 Removed 39558
600.302–08 Redesignated from 600.307–08....39558
(h), (i) and (j) removed....39559
600.302–12 Added....39559
(e)(4) revised 57380
600.302–77 Removed 39558
600.303–12 Added....39561
600.303–77 Removed 39558
600.304–12 Added....39561
600.304–77 Removed 39558
600.305–77 Removed 39558
600.306–08 Redesignated as 600.301 39558

NOTE: **Boldface page numbers indicate 2011 changes.**

CHANGES JULY 1, 2011 THROUGH JUNE 29, 2012

TITLE 40 Chapter I—Con.

600.306–12 Added **39562**
600.306–86 Removed **39558**
600.307–08 Redesignated as 600.302–08 ..... **39558**
600.307–86 Removed **39558**
600.307–95 Removed **39558**
600.308–12 Added **39562**
600.310–12 Added **39563**
600.310–86 Removed **39558**
600.311–12 Added **39563**
(f) revised **57380**
600.311–86 Removed **39558**
600.312–08 Redesignated from 600.312–86 ..... **39558**
600.312–86 Redesignated as 600.312–08 ..... **39558**
600.313–01 Redesignated as 600.313–08 ..... **39558**
600.313–08 Redesignated from 600.313–01 ..... **39558**
600.313–86 Removed **39558**
600.314–01 Removed **39558**
600.314–08 Revised **39565**
600.314–86 Removed **39558**
600.315–08 (a)(2) and (c) introductory text revised **39566**
600.315–82 Removed **39558**
600.316–08 Redesignated from 600.316–78 ..... **39558**
Revised **39566**
600.316–78 Redesignated as 600.316–08 ..... **39558**
600.401–77—600.407–77 (Subpart E) Heading revised **39567**
600.401–77 Removed **39567**
600.402–77 Removed **39567**
600.403–77 Removed **39567**
600.404–77 Removed **39567**
600.405–77 Removed **39567**
600.406–77 Removed **39567**
600.407–77 Removed **39567**
600.501–12—600.514–12 (Subpart F) Heading revised **39567**
600.501–12 Removed **39567**
600.501–85 Removed **39567**
600.501–86 Removed **39567**
600.501–93 Removed **39567**
600.502 Redesignated from 600.502–81 and revised **39567**
600.502–81 Redesignated as 600.502 ..... **39567**
600.503–78 Removed **39567**
600.504–78 Removed **39567**
600.505–78 Removed **39567**
600.507–12 (a) introductory text and (c) revised **39567**
600.507–86 Removed **39567**
600.509–08 Redesignated from 600.509–86 ..... **39567**
600.509–86 Redesignated as 600.509–08 ..... **39567**
600.510–08 (g)(1)(ii) revised **39567**
600.510–12 (b)(2) introductory text, (3)(I), (c)(2)(iv)(B), (g)(1), (i) introductory text and (j)(2) revised **39567**
600.510–86 Removed **39567**
600.510–93 Removed **39567**
600.511–08 Redesignated from 600.511–80 ..... **39569**
600.511–80 Redesignated as 600.511–08 ..... **39569**
600.512–01 Removed **39567**
600.512–12 (c) revised **39569**
600.512–86 Removed **39567**
600.513–08 Revised **39569**
600.513–81 Removed **39567**
600.513–91 Removed **39567**
600 Appendix I, Appendix IV and Appendix V headings revised; Appendix II amended; Appendix VI added **39570**
Appendix VIII removed **39577**
704.3 Amended **50858**
Correctly amended **54932**
707.20 (c)(2)(ii) revised **49674**
710 Heading revised **50859**
Heading correctly revised **54933**
710.1—710.4 (Subpart A) Heading removed **50859**
Heading correctly removed **54933**
710.1 (b) revised **50859**
(b) correctly revised **54933**
710.3 Amended **50859**
Correctly amended **54933**
710.23—710.39 (Subpart B) Removed **50859**
Correctly removed **54933**
710.43—710.59 (Subpart C) Removed **50859**
Correctly removed **54933**
711 Added **50859**
Correctly added **54933**
711.20 Amended 36172
721.6078 Removed **76302**
721.9719 (a)(1), (2)(i), (ii) and (b)(1) revised; (a)(2)(iii) and (b)(3) removed 6479
(a)(2)(ii) corrected 13507
(a)(2)(ii) revised 24409
721.10068 (a) amended; (b)(2)(viii) added 31734

NOTE: **Boldface page numbers indicate 2011 changes.**

CHANGES JULY 1, 2011 THROUGH JUNE 29, 2012

721.10201 Added....**48001**
721.10230 Added....**61580**
Removed....**75795**
721.10231 Added....**61580**
Removed....**75795**
721.10232 Added....**61581**
721.10233 Added....**61581**
721.10234 Added....**61581**
721.10235 Added....**61581**
721.10236 Added....**61581**
721.10237 Added....**61582**
721.10238 Added....**61582**
721.10239 Added....**61582**
721.10240 Added....**61582**
721.10241 Added....**61583**
721.10242 Added....**61583**
721.10243 Added....**61583**
721.10244 Added....**61583**
721.10245 Added....**61583**
721.10246 Added....**61584**
721.10247 Added....**61584**
721.10248 Added....**61584**
721.10249 Added....**61584**
721.10250 Added....**61584**
721.10251 Added....**61584**
721.10252 Added....**61584**
721.10253 Added....**61585**
721.10254 Added....**61585**
721.10255 Added....**61585**
721.10256 Added....**61585**
721.10257 Added....**61585**
721.10258 Added....**61585**
721.10259 Added....**61586**
721.10260 Added....**61586**
721.10261 Added....**61586**
721.10262 Added....**61586**
721.10263 Added....**61586**
721.10264 Added....**61586**
721.10282 Added....20305
721.10283 Added....20305
721.10284 Added....20306
721.10285 Added....20306
721.10286 Added....20306
721.10287 Added....20306
721.10288 Added....20306
721.10289 Added....20307
721.10290 Added....20307
721.10291 Added....20307
Removed....32022
721.10292 Added....20307
721.10293 Added....20307
721.10294 Added....20307
721.10295 Added....20308
721.10296 Added....20308
721.10297 Added....20308
721.10298 Added....20308
721.10299 Added....25264
721.10300 Added....25264
721.10301 Added....25264
721.10302 Added....25264
721.10303 Added....25264
721.10303 Added....25265
721.10304 Added....25265
721.10305 Added....25265
721.10306 Added....25265
721.10307 Added....25265
721.10308 Added....25265
721.10309 Added....25265
721.10310 Added....25266
721.10311 Added....25266
721.10312 Added....25266
721.10313 Added....25266
721.10314 Added....25266
721.10315 Added....25266
721.10316 Added....25267
721.10317 Added....25267
721.10318 Added....25267
721.10319 Added....25267
721.10320 Added....25267
721.10321 Added....25267
721.10322 Added....25267
721.10323 Added....25268
721.10324 Added....25268
721.10325 Added....25268
721.10326 Added....25268
721.10327 Added....25268
721.10328 Added....25268
721.10329 Added....25269
721.10330 Added....25269
721.10331 Added....25269
721.10332 Added....25269
721.10333 Added....25269
721.10334 Added....25269
721.10335 Added....25270
721.10336 Added....25270
721.10337 Added....25270
721.10338 Added....25270
721.10339 Added....25270
721.10340 Added....25270
721.10341 Added....25270
721.10342 Added....25271
721.10343 Added....25271
721.10344 Added....25271
721.10345 Added....25271
721.10346 Added....25271
721.10347 Added....25271
721.10348 Added....25272
721.10349 Added....25272
721.10350 Added....25272
721.10351 Added....25272
721.10352 Added....25272
721.10353 Added....25272

NOTE: **Boldface page numbers indicate 2011 changes.**

CHANGES JULY 1, 2011 THROUGH JUNE 29, 2012

TITLE 40 Chapter I—Con.

721.10354 Added 25272
721.10355 Added 25273
721.10356 Added 25273
721.10357 Added 25273
721.10358 Added 25273
721.10359 Added 25273
721.10360 Added 25273
721.10361 Added 25274
721.10362 Added 25274
721.10363 Added 25274
721.10364 Added 25274
721.10365 Added 25274
721.10366 Added 25274
721.10367 Added 25275
721.10368 Added 25275
721.10369 Added 25275
721.10370 Added 25275
721.10371 Added 25275
721.10372 Added 25275
721.10373 Added 25276
721.10374 Added 25276
721.10375 Added 25276
721.10376 Added 25276
721.10377 Added 25276
721.10378 Added 25276
721.10379 Added 25277
721.10380 Added 25277
721.10381 Added 25277
721.10382 Added 25277
721.10383 Added 25277
721.10384 Added 25277
721.10385 Added 25278
721.10386 Added 25278
721.10387 Added 25278
721.10388 Added 25278
721.10389 Added 25278
721.10390 Added 25278
721.10391 Added 25279
721.10392 Added 25279
721.10393 Added 25279
721.10394 Added 25279
721.10395 Added 25279
721.10396 Added 25280
721.10397 Added 25280
721.10398 Added 25280
721.10399 Added 25280
721.10400 Added 25280
721.10401 Added 25280
721.10402 Added 25281
Removed....37609
721.10403 Added 25281
Removed....37609
721.10404 Added 25281
Removed....37609
721.10405 Added 25281
Removed....37609
721.10406 Added 25281
Removed....37609
721.10407 Added 25281
Removed....37609
721.10408 Added 25282
721.10409 Added 25282
721.10410 Added 24624
721.10411 Added 24624
721.10412 Added 24624
721.10413 Added 24625
721.10414 Added 24625
721.10415 Added 24625
721.10416 Added 24626
721.10417 Added 24626
721.10418 Added 24626
721.10419 Added 24626
721.10420 Added 24626
721.10421 Added 24627
721.10422 Added 24627
721.10423 Added 24627
Removed....37610
721.10424 Added 24627
721.10425 Added 24627
745.82 (a)(3) added; eff. 10–4–11....**47938**
745.83 Amended; eff. 10–4–11....**47938**
745.85 (a)(2)(i)(D), (ii)(C) and (D) revised; eff. 10–4–11....**47938**
745.86 (b)(6)(iv) through (vii) redesignated as (b)(6)(v) through (viii); (b)(1)(iii) and new (6)(iv) added; eff. 10–4–11....**47939**
745.90 (a)(2), (3), (b)(2), (4) and (8) revised; eff. 10–4–11....**47939**
745.92 (b)(3) added; eff. 10–4–11....**47939**
745.225 Revised; eff. 10–4–11....**47939**
745.238 (c)(5) added; eff. 10–4–11....**47945**
745.326 (a)(2)(i), (ii), (d), (e)(1) and (3) revised; eff. 10–4–11....**47945**
745.327 (b)(1), (2), (3) and (c)(2) revised; eff. 10–4–11....**47946**
761.19 Revised....2463
761.71 (b)(2)(vi) revised....2464
761.75 (b)(8)(iii) revised....2464
763.80—763.99 (Subpart E) Appendices C and D amended....**49674**
799.5085 (j) heading and Table 2 revised....15617
(j) Table 2 amended....28282
799.5089 Added....**65404**
1033.625 (a)(2) revised....**57380**
1036 Added....**57381**
1037 Added....**57398**
1039.115 (g)(4) and (5) added; eff. 8-7-12....34147
1039.135 (c)(15) added; eff. 8-7-12....34147

NOTE: **Boldface page numbers indicate 2011 changes.**

CHANGES JULY 1, 2011 THROUGH JUNE 29, 2012

1039.501 (g) added; eff. 8-7-12.....34147
1039.510 (b) introductory text revised.....**57437**
1039.525 Introductory text revised; eff. 8-7-12.....34147
1039.670 Added; eff. 8-7-12.....34147
1039.801 Amended; eff. 8-7-12.....34147
1039.805 Amended; eff. 8-7-12.....34148
1043.95 (b) and (c) redesignated as (c) and (d); new (b) added.....2478
1065.1 (h) added.....**57437**
1065.15 (e) revised.....**57437**
1065.20 (a) introductory text, (1) and (e) revised.....**57438**
1065.125 (e)(1) introductory text revised.....**57440**
1065.140 (c)(6)(ii)(C) and (D) revised.....**57440**
1065.170 (c)(1)(vi) revised.....**57440**
1065.190 (d)(3) Table 1 revised.....**57440**
1065.205 Revised.....**57440**
1065.220 (a) introductory text revised; (a)(1)(iii) added.....**57441**
1065.225 (a) introductory text revised; (a)(1)(iii) and (iv) added.....**57442**
1065.250 Revised.....**57442**
1065.260 Revised.....**57442**
1065.265 (b) revised.....**57442**
1065.267 Revised.....**57442**
1065.270 (b) revised.....**57442**
1065.272 (b) revised.....**57442**
1065.275 (b) and (c) revised.....**57443**
1065.280 (b) revised.....**57443**
1065.284 (b) revised.....**57443**
1065.295 (b) revised.....**57443**
1065.303 Revised.....**57444**
1065.307 (a) and Table 1 revised.....**57445**
1065.340 (a) through (g) revised; (h) added.....**57445**
1065.341 (a)(5), (6) and (f)(5) revised; (a)(7) added.....**57447**
1065.350 (d)(7) revised.....**57447**
1065.360 (e) introductory text revised.....**57447**
1065.370 (g)(1) revised.....**57447**
1065.372 (e)(1) revised.....**57447**
1065.378 (d)(3)(iv) revised.....**57447**
1065.510 (a) introductory text, (b)(5)(i), (6), (c)(2), (d)(5), (f)(3), (5) and (g) revised; (b)(7), (c)(4) and (h) added.....**57448**
1065.514 (f)(3) revised.....**57450**
1065.520 (g) introductory text, (5)(i), (7) and (8) revised; (g)(9) added.....**57450**
1065.525 (a) revised; (c)(4) removed.....**57451**
1065.530 (b)(13) revised.....**57451**
1065.546 (a) revised.....**57451**
1065.550 Heading and (b) revised.....**57451**
1065.602 (f)(3) introductory text, (h) and (l)(1) revised.....**57452**
1065.610 (a), (b)(1) and (c) revised.....**57453**
1065.640 (b)(1), (2), (5), (e)(3), (4) and (7) revised.....**57455**
1065.642 (a) revised.....**57456**
1065.645 Introductory text and (a) revised.....**57456**
1065.650 (c) introductory text, (1), (4), (d)(7), (e)(4) and (f)(4) revised; (c)(5) added.....**57457**
1065.655 (b), (c)(5), (d) and (e)(3) revised; (f) added.....**57458**
1065.659 (a), (b) and (c) revised.....**57462**
1065.660 Revised.....**57462**
1065.667 Revised.....**57465**
1065.670 Introductory text revised.....**57466**
1065.675 (d) revised.....**57466**
1065.703 Table 1 amended.....2464
1065.750 (a)(3) introductory text and (4) revised.....**57467**
1065.790 (a) revised.....**57467**
1065.915 (a) Table 1 revised.....**57467**
1065.925 (h)(1), (2) and (3) revised.....**57467**
1065.1001 Amended.....**57467**
1065.1005 Introductory text, (a), (e), (f)(2) and (g) revised.....**57468**
1065.1010 Introductory text and (c) revised.....**57470**
Revised.....2464
1066 Added.....**57470**
1068 Heading revised.....**57488**
1068.1 Revised.....**57488**
(b) revised; eff. 7-18-12.....36386
1068.210 Revised.....**57488**
1068.235 Revised.....**57489**
1068.325 Revised.....**57489**

Chapter V—Council on Environmental Quality (Parts 1500—1599)

1500 Policy statement.....14473
1501 Policy statement.....14473
1502 Policy statement.....14473

NOTE: **Boldface page numbers indicate 2011 changes.**

CHANGES JULY 1, 2011 THROUGH JUNE 29, 2012

TITLE 40 Chapter V—Con.

1503 Policy statement.....14473
1505 Policy statement.....14473
1506 Policy statement.....14473
1507 Policy statement.....14473
1508 Policy statement.....14473

Proposed Rules:

1—1099 (Ch. I) **41178**
.....10451
2 .....**64055**
9 .....**65431, 78599**
.....960
50.....**46084, 48073, 59599**
.....8197, 38760, 38890
51.....**41731, 43963, 64059, 82219**
.....1130, 4735, 8197, 14226, 15656, 16981, 38760, 38890
52 .....**38589, 39357, 39797, 40303, 40652, 40660, 40662, 41158, 41338, 41444, 41562, 41739, 41742, 41744, 41745, 42078, 42612, 43634, 43637, 44293, 44534, 44535, 45212, 45482, 45741, 47090, 47092, 47094, 48754, 49391, 49708, 49711, 51314, 51922, 51925, 51927, 52604, 52623, 52917, 53369, 53853, 54410, 54993, 55325, 55621, 55842, 56130, 56132, 56134, 56694, 56701, 56706, 57013, 57691, 57696, 57846, 57872, 58206, 58210, 58570, 58748, 59087, 59089, 59090, 59334, 59338, 59344, 59345, 59599, 59600, 60405, 61062, 61069, 61291, 62002, 62004, 63251, 63859, 63860, 63574, 64065, 64186, 64880, 64881, 65458, 66013, 66663, 66882, 67396, 67640, 68378, 68381, 68385, 68698, 68699, 69214, 69217, 70078, 70091, 70929, 70940, 70952, 71922, 72142, 72374, 72377, 72885, 73956, 74014, 75845, 75849, 75857, 76112, 76115, 76335, 76646, 76673, 76929,77178, 77182, 77739, 77742, 77950, 77952, 78193, 78194, 78869, 78871, 79574, 79579, 79593, 81901, 82219, 82234**
.....235, 1892, 1894, 1895, 2495, 2496, 2937, 2941, 2943, 3211, 3213, 3220, 3223, 3417, 3681, 3691, 3712, 3719, 3720, 3966, 3975, 3984, 4510, 4735, 4937, 4940, 5207, 5210, 6044, 6529, 6711, 6727, 6743, 10423, 10424, 10430, 11022, 11452, 11798, 11809, 11827, 11839, 11858, 11879, 11894, 11914, 11928, 11937, 11958, 11974, 11990, 11992, 12524—12527, 12769, 12770, 13055, 13238, 14226, 14712, 14715, 15329, 15656, 15985, 16785, 16795, 17367, 18052, 18987, 18990, 20333, 20575, 20577, 20582, 21512, 21690, 21702, 21896, 21908, 21911, 21913, 22249, 22533, 22540, 22550, 23178, 23181, 23191, 23192, 23193, 23647, 23652, 23988, 24160, 24436, 24440, 24441, 24768, 24794, 24883, 25109, 25111, 25384, 25660, 25953, 26474, 26475, 27162, 27671, 28336, 28338, 28543, 28825, 29270, 29581, 29586, 30248, 30453, 30454, 30467, 30932, 30953, 31240, 31262, 31265, 31268, 31692, 32481, 32483, 32493, 33022, 33360, 33363, 33372, 33380, 34288, 34297, 34300, 34302, 34306, 34897, 34898, 34906, 35326, 35327, 35329, 35652, 35909, 35917, 36044, 36442, 36443, 36964, 37359, 37841, 37842, 37859, 38239, 38246, 38400, 38557, 38760, 38761, 38890
53.....38760, 38890
55.....**43230**
58.....38760, 38890
59 14324
60 .....**38590, 52738, 53371, 63878, 65138, 65653, 66886, 80452**
.....1130, 8209, 13997, 14716, 22392, 24272, 26476, 33812
61.....1130
62.....**80865**
.....3422, 24272, 24451, 32075
63 .....**38590, 38591, 42613, 52738, 53371, 65138, 66886, 72508, 72770, 76260, 78872, 80314, 80532, 80598, 81328, 81903**
.....1130, 1268, 2677, 960, 3223, 4522, 6628, 8576, 11476, 16508, 16987, 33812, 37361
65 .....960, 17898, 36248
70 .....**74755, 77742**
.....14226, 16509, 16795
71 14226
72.....**51064**
75.....**51064**
80.....**38844**
.....462, 34915
81 .....**39798, 53853, 54412, 58210, 59345, 59600, 65458, 70078, 70091, 78872, 79579, 79593**
.....2677, 2943, 4510, 4940, 6727, 6743, 8211
82 .....**41747, 65139**
.....237, 16988
85 .....**48758, 74854, 76932**
.....2028, 34149
86 .....**48758, 74854, 76932**
.....2028, 4736, 34149

NOTE: **Boldface page numbers indicate 2011 changes.**

CHANGES JULY 1, 2011 THROUGH JUNE 29, 2012

87 ..... **45012**
93 ..... **63575**
97 ..... **40662, 63251, 63860**
..... 10350
98 ..... **47392, 56010, 61293**
..... 1434, 10434, 11039, 15990, 29935
112 ..... **64296**
122 ..... **43230, 65431, 78599**
..... 30473, 34315, 34927
123 ..... 34315, 34927
124 ..... 34315, 34927
125 ..... **43230**
..... 34315, 34927
131 ..... **38592, 79604**
..... 20585, 29271
136 ..... **77742**
141 ..... 5471, 9882, 12227, 15335
142 ..... 5471, 9882, 12227, 15335
147 26231
158 ..... **71294**
..... 16990
161 ..... **71294**
171 16990
174 ..... **43231, 49396, 61647**
..... 20334
180 ..... **39358, 43231, 49396, 53372, 54185, 55329, 61647, 69690, 69692, 69693, 76674, 79146, 82238**
..... 8755, 15012, 15015, 18748, 20334, 20752, 25661, 25954, 26477, 27164, 30481
228 20590
241 ..... **80452**
257 ..... **63252**
260 ..... **44094, 48073, 53376, 55846**
..... 15336
261 ..... **44094, 48073, 53376, 55846, 59960, 63252, 76677**
..... 15336, 36447
264 ..... **63252**
265 ..... **63252**
266 ..... **44094**
268 ..... **63252**
270 ..... **53376**
271 ..... **56708, 63252**
..... 3224, 12228, 13248, 15343, 38566
272 ..... 3224, 29275
271 13248
280 ..... **71708**
..... 8757
281 ..... **71708, 76684**
..... 8757
300 ..... **41751, 45483, 45484, 49397, 51064, 50442, 51316, 56362, 57701, 57702, 70105, 71500, 76118, 76336, 77457, 81904**
..... 14717, 15344, 21919, 37630
302 ..... **63252**
..... 10450
370 ..... **48093**
372 13061
600 ..... **48758, 74854, 76932**
..... 2028
712 22707
716 22707
720 22707
721 ..... **40850, 46678, 55622, 65580, 81437, 81441, 81447**
..... 3725, 4947, 17386, 18752, 19862, 21065, 22707, 30972, 37634
723 22707
725 ..... 22707, 35331
745 ..... **56136**
..... 16796
766 22707
790 22707
795 ..... 19862, 30972
799 ..... **44535, 65580**
..... 19862, 21065, 22707, 28340, 30972
1039 34149
1043 2497
1068 ..... **45012**

TITLE 41—PUBLIC CONTRACTS AND PROPERTY MANAGEMENT

Chapter 101—Federal Property Management Regulations (Parts 101-1—101-99)

101–26 Authority citation revised **67370**
101–26.107 Removed **67371**

Chapter 102—Federal Management Regulation (Parts 102-1—102-299)

102–34.35 Amended **76623**
102–39.60 (a) and (l) amended; (m) added **67371**

Chapter 300—General (Parts 300–1—300–99)

300–3.1 (c) revised; interim **55274**
Regulation at 75 FR 67630 confirmed; amended **59915**

Chapter 301—Temporary Duty (TDY) Travel Allowances (Parts 301-1—301-99)

301–2.5 (j) amended; interim **55274**

NOTE: **Boldface page numbers indicate 2011 changes.**

CHANGES JULY 1, 2011 THROUGH JUNE 29, 2012

TITLE 41 Chapter 301—Con.

301–10.421 Heading revised; interim **55274**
301–11.6 (a) table and (b) table amended; interim **55275**
301–11.7 Amended; interim **55275**
301–11.12 Revised **63845**
301–11.18 (a) amended; interim **55275**
301–11.26 Heading revised; amended; interim **55275**
301–11.29 Amended; interim **55275**
301–11.30 Existing text designated as (a) and (b); new (b) amended; interim **55275**
301–11.300 (b) amended; (c) and (d) redesignated as (d) and (e); new (c) added; interim **55275**
301–11.301 Amended; interim **55275**
301–11.302 Amended; interim **55275**
301–31.2 Regulation at 75 FR 67631 confirmed **59915**
301–31.10 Regulation at 75 FR 67631 confirmed **59915**
301–52.4 (b)(1) revised; interim **55275**
301–70.200 (f) amended; interim **55275**
301–70.201 Added; interim **55275**
301–71.105 (j) amended; interim **55275**
Chapter 301 Regulation at 75 FR 67631 confirmed **59915**

Chapter 302—Relocation Allowances (Parts 302-1—302-99)

302–3.101 Heading revised; Table H amended **71889**
302–3.227 Regulation at 75 FR 67631 confirmed **59915**
302–3.413 (b) and (c) amended; (d) added **71889**
302–3.418 Heading revised; amended **71889**
302–3.419 Amended **71889**
302–3.420 Amended **71889**
302–3.421 Heading revised **71889**
302–3.422 (b) amended; (d) removed; (e), (f) and (f) redesignated as new (d), (e) and (f); note added **71889**
302–3.427 (g) amended **71889**
302–3.500 (g) and (h) amended; (i) added **71889**
302–4.203 Regulation at 75 FR 67631 confirmed **59915**
302–4.204 Regulation at 75 FR 67631 confirmed **59915**
302–4.205 Regulation at 75 FR 67631 confirmed **59915**
302–6.100 Regulation at 75 FR 67631 confirmed **59915**
302–9 Heading and authority citation revised **71889**
302–9.5 Redesignated as 302–9.6; new 302–9.5 added **71889**
302–9.6 Redesignated as 302–9.7; new 302–9.6 redesignated from 302–9.5 ..... **71889**
302–9.6 Heading revised; amended **71890**
302–9.7 Redesignated as 302–9.8; new 302–9.7 redesignated from 302–9.6 ..... **71889**
Heading revised; introductory text amended; (e) added **71890**
302–9.8 Redesignated as 302–9.9; new 302–9.8 redesignated from 302–9.7 ..... **71889**
Heading revised; amended **71890**
302–9.9 Redesignated as 302–9.10; new 302–9.9 redesignated from 302–9.8 ..... **71889**
Heading revised; amended **71890**
302–9.10 Redesignated as 302–9.11; new 302–9.10 redesignated from 302–9.9 ..... **71889**
302–9.11 Redesignated as 302–9.12; new 302–911 redesignated from 302–9.10 ..... **71889**
Heading revised **71890**
302–9.12 Redesignated as 302–9.13; new 302–9.12 redesignated from 302–9.11 ..... **71889**
Amended **71890**
302–9.13 Redesignated from 302–9.12 ..... **71889**
302–9.140 (a) amended **71890**
302–9.170 (d) amended **71890**
302–9.500—302–9.506 (Subpart F) Redesignated as 302–9.600—302–9.606 (Subpart G) **71890**
302–9.500—302–9.502 (Subpart F) Added **71890**
302–9.600—302–9.606 (Subpart G) Redesignated from 302–9.500—302–9.506 (Subpart F); note amended **71890**
302–9.604 Amended **71890**

NOTE: **Boldface page numbers indicate 2011 changes.**

CHANGES JULY 1, 2011 THROUGH JUNE 29, 2012

Chapter 303—Payment of Expenses Connected with the Death of Certain Employees (Parts 303-1—303-70)

303–70 Authority citation revised **71891**
303–70.1 (d) amended; (e) added; interim **71891**
303–70.305 Regulation at 75 FR 67632 confirmed **59915**
303–70.700—303–70.702 (Subpart H) Added; interim **71892**

Proposed Rules:

60–1 ..... **49398**
60–741 ..... **77056**
..... 7108
114–1—114–9 (Ch. 114) **40645**
128–1 ..... **55332**
301–1—301–99 (Ch. 301) **43236, 46216**

NOTE: **Boldface page numbers indicate 2011 changes.**

CHANGES OCTOBER 3, 2011 THROUGH JUNE 29, 2012

TITLE 42—PUBLIC HEALTH

Chapter I—Public Health Service, Department of Health and Human Services (Parts 1—199)

71.53 (j) added 6975
(j) removed 35878
81.30 Removed 5714
84.60 (a) amended 14192
84.63 (a), (b) and (c) amended 14192
84.64 (b) amended 14193
84.65 (a) amended 14193
84.70 (a) through (d) redesignated as (b) through (e); new (a) added 14193
84.300—84.311 (Subpart O) Added 14193
88.1 Amended 24631
88.17 Added 24631
110.3 (f) introductory text, (1) and (g) introductory text revised **62308**
110.42 (f) revised **62309**

Chapter IV—Centers for Medicare & Medicaid Services, Department of Health and Human Services (Parts 400—499)

Chapter IV Policy statement **67992**
Nomenclature change 29028
400.200 Amended 29028
400.202 Amended 29028
400.203 Amended 29028
400.300—400.310 (Subpart C) Removed 29028
401 Authority citation revised **76567**
401.701—401.721 (Subpart G) Added **76567**
405.701—405.753 (Subpart G) Removed 29028
405.706 Redesignated as 405.925 29028
405.800—405.818 (Subpart H) Revised 29028
405.925 Redesignated from 405.706 29028
409.42 (c)(4) revised **68606**
409.44 (c) introductory text, (2)(i)(C)(*2*) and (D)(*2*) revised **68606**
410 Technical correction 227, 24409
410.15 (a) amended **73470**
410.27 Revised **74580**
410.62 (b) heading revised **73470**
410.78 (b) introductory text amended **73470**
410.140 Amended **73471**
410.141 (b)(1) amended **73471**
411 Technical correction 227, 24409
411.362 (a) amended; (b)(2) revised; (c) added **74581**
412 Technical correction 4908
413 Regulation at 76 FR 18930 confirmed **70314**
Technical correction 4908
413.232 (b)(1), (2) and (f) revised **70314**
413.237 (a)(1)(v) added **70314**
414 Technical correction 227
414.22 (b)(5)(i)(A), (B) and (C) revised **73471**
414.65 (a)(1) introductory text amended **73471**
414.90 (f)(2) removed; (c)(2)(i), (ii), (iii), (f)(3), (g)(4) and (5) redesignated as (c)(4)(i), (ii), (iii), new (f)(2), (g)(5) and (6); (c)(4) introductory text and new (g)(4) added; (b), (c)(2) introductory text, new (f)(2)(ii), (iii) and new (g)(5) amended; (f)(1), new (2) introductory text, (g)(1), (3), new (6), (i)(1) introductory text and (2) introductory text revised **73471**
414.92 (b), (c)(2) introductory text, (ii) introductory text, (d) introductory text, (1), (2) introductory text and (e)(2)(ii) amended; (c)(2)(ii)(A) through (F) and (f) redesignated as (c)(2)(ii)(A)(*1*) through (*6*) and (g); (c)(2)(ii)(A) introductory text, (B), (iii) and new (f) added **73472**
414.202 Amended **70314**
414.402 Regulation at 74 FR 2880 confirmed; amended **70314**
414.404 Regulation at 74 FR 2880 confirmed; (b)(1) introductory text, (ii) and (iii) revised **70314**
414.408 Regulation at 74 FR 2880 confirmed; (e)(2)(iv) revised **70315**
414.410 Regulation at 74 FR 2880 confirmed; (a)(1), (2) and (3) revised **70315**

NOTE: **Boldface page numbers indicate 2011 changes.**

CHANGES OCTOBER 3, 2011 THROUGH JUNE 29, 2012

TITLE 42 Chapter IV—Con.

414.414 Regulation at 74 FR 2880 confirmed; (c) and (d) revised **70315**
414.422 Regulation at 74 FR 2881 confirmed; (f) revised **70315**
414.610 (c)(1) introductory text, (ii), (5)(ii) and (h) revised **70315**
414.802 Amended **73473**
414.904 (d)(3) revised **73473**
415 Technical correction 227
415.130 (d)(1) and (2) amended **73473**
416 Technical correction 227, 24409
416.44 (a)(3) removed; (c) revised 29030
416.50 (a)(1)(ii), (2) introductory text, (i), (ii), (iii), (a)(3), (b), (c) and (d) redesignated as new (b), (c) introductory text, (1), (2), (3), (d), (e), (f) and (g); new (c)(1) amended; introductory text, (a), new (b), (d) and (e) revised **65889**
416.166 (b) revised **74582**
416.171 (b) and (d) revised **74582**
(b) introductory text correctly revised 227
416.173 Revised **74582**
417.422 (d) revised 22166
417.427 Added 22166
417.432 (d) revised 22166
417.460 (c)(3) and (4) added 22166
417.492 (a)(1)(i) and (ii) amended; (a)(1)(iii) and (b)(1)(iii) removed 22166
417.801 (d)(1)(ii) revised 22166
419 Technical correction 227, 24409
419.32 (b)(1)(iv)(A) revised; (b)(1)(iv)(B)(1) and (2) amended; (b)(1)(iv)(B)(2) added **74582**
419.43 (i) added **74583**
419.70 (d)(2) introductory text and (6) revised **74583**
422.60 (c)(1) amended 22166
422.100 (l) added 22166
422.101 (d)(1) revised 22167
422.102 (e) added 22167
422.111 (i) added 22167
422.216 (d)(1) revised 22167
422.500 (a) revised 22167
422.501 (a) and (e) revised; (c)(1)(i) amended; (c)(1)(iii) added 22167
422.502 (a)(1), (b)(1) and (c) introductory text amended; (b)(3) and (4) added; (c)(2) and (3)(i) revised 22167
422.504 (a)(17) and (18) added; (i)(3)(iii), (4)(i), (ii), (iii), (iv) introductory text and (5) revised 22168
422.510 (a)(14) added 22168
422.641 (d) added 22168
422.660 (a)(5) and (b)(5) added 22168
422.2274 (a)(1)(i) and (iii) revised; (a)(1)(ii) removed; (f) added 22168
423.56 (a) and (f)(3) revised 22168
423.100 Amended 22169
Correctly amended 32407
423.104 (h) and (i) added 22169
423.120 (c)(5) added 22169
423.153 (b) introductory text, (1) and (2) amended; (b)(4) added; (d)(1)(vii)(B) revised 22169
423.160 (b)(3)(i), (ii), (c)(1)(iii) and (2)(i) revised 29030
423.454 Amended 1882
423.458 (c)(1) revised; (c)(2) redesignated as (c)(3); new (c)(2) added 1882
(c)(4) added 22170
423.501 Amended 22170
423.503 (b)(1) amended; (b)(3) and (4) added 22170
423.505 (b)(24), (25) and (26) added; (i)(3) introductory text, (iii), (v) and (4)(i) through (iv) added 22170
423.509 (a)(13) added 22170
423.514 (d) through (g) redesignated as (g) through (j); new (d), (e) and (f) added 22171
423.600 (a), (b) and (c) revised 22171
423.602 (a) revised 22171
423.882 Amended 1883
423.1000 (a)(3) added 22171
423.1002 Amended 22171
423.2274 (a)(1)(i) and (iii) revised; (a)(1)(ii) removed; (f) added 22171
423.2300—423.2345 (Subpart W) Added 22172
424.22 (a)(1)(v) introductory text and (A) revised **68606**
424.57 (a) and (c)(30)(ii)(B) amended; (c)(1)(ii), (7)(i)(A) and (11) revised; (c)(1)(iii) removed 14994
424.506 Regulation at 75 FR 24448 confirmed; (b) and (c)(1) revised 25317

NOTE: **Boldface page numbers indicate 2011 changes.**

CHANGES OCTOBER 3, 2011 THROUGH JUNE 29, 2012

424.507 Regulation at 75 FR 24448 confirmed; revised 25317
424.510 (a) revised 29030
424.516 Regulation at 75 FR 24449 confirmed 25317
424.516 (f)(1) and (2) revised 25318
424.535 Regulation at 75 FR 24449 confirmed 25317
(a)(10)(i) amended 25318
(c) revised 29030
424.540 (a) introductory text and (2) revised; (a)(3) added 29030
425 Added **67973**
430.30 (b) revised 31507
430.33 (c)(2) revised 31507
430.40 (a)(1), (b)(1) introductory text, (c)(3) through (6) and (e)(1) revised 31507
430.42 (b), (c) and (d) redesignated as (f), (g) and (h); new (b) through (e) and new (f)(3) added; (a) introductory text, (9), new (f) heading, (2), new (g) and new (h) revised 31507
430.48 Revised 31509
431.10 (c)(3), (4) and (5) added; (d) and (e)(3) revised; eff. 1-1-14 17202
431.11 (d) revised; eff, 1-1-14 17203
431.107 Regulation at 75 FR 24449 confirmed 25317
431.300 (b) redesignated as (c); new (b) and (d) added; new (c) introductory text and (1) revised; eff. 1-1-14 17203
431.305 (b)(6) revised; (b)(8) added; eff. 1-1-14 17203
431.306 (g) revised; eff. 1-1-14 17203
431.400—431.428 (Subpart G) Added 11696
431.636 Removed; eff. 1-1-14 17203
433.38 (a) introductory text, (b)(1), (3), (c) and (e)(1)(i) through (iv) revised; (e)(1)(v) and (vi) added 31510
433.300 (b) revised 31511
433.302 Revised 31511
433.304 Amended 31511
433.312 (a) revised 31511
433.316 (a), (c) introductory text, (d), (f) and (g) revised 31511
433.318 (a)(2), (b) introductory text, (c) introductory text, (1), (d)(1) and (e) revised 31512
433.320 (a)(2), (b)(1), (d), (f)(2), (g)(1) and (h)(1) revised; (a)(4) added 31512
433.322 Revised 31512
435 Nomenclature change; eff. 1-1-14 17203
435.4 Amended; eff. 1-1-14 17203
435.100—435.170 (Subpart B) Heading revised; eff. 1-1-14 17204
435.110 Revised; eff. 1-1-14 17204
435.116 Undesignated center heading and section revised; eff. 1-1-14 17204
435.118 Added; eff. 1-1-14 17205
435.119 Undesignated center heading and section revised; eff. 1-1-14 17205
435.200—435.236 (Subpart C) Heading revised; eff. 1-1-14 17205
435.218 Added; eff. 1-1-14 17205
435.403 (h) and (i) redesignated as (i) and (h); new (h) introductory text and new (i) introductory text added; new (h)(2), (3) and (4) redesignated as (h)(3), (4) and (5); new (h)(2) added; new (h)(1) and (5) and new (i)(1) and (2) revised; new (i)(3) removed; new (i)(4) redesignated as (i)(3); (l)(2) amended; eff. 1-1-14 17206
435.407 (k) amended; eff. 1-1-14 17206
435.541 (a)(2) amended; eff. 1-1-14 17206
435.603 Added; eff. 1-1-14 17206
435.831 (a)(2) amended; eff. 1-1-14 17208
435.905 Revised; eff. 1-1-14 17208
435.907 Revised; eff. 1-1-14 17208
435.908 Revised; eff. 1-1-14 17208
435.910 (a), (f), (g) and (h)(1) revised; (h)(2) and (3) redesignated as (h)(3) and (4); new (h)(2) added; eff. 1-1-14 17209
435.911 Redesignated as 435.912; new 435.911 added; eff. 1-1-14 17209
435.912 Redesignated as 435.913; redesignated from 435.911; (a) and (b) revised; (c), (d) and (e) redesignated as (e), (f) and (g); new (c) and (d) added; eff. 1-1-14 17209

NOTE: **Boldface page numbers indicate 2011 changes.**

CHANGES OCTOBER 3, 2011 THROUGH JUNE 29, 2012

TITLE 42 Chapter IV—Con.

435.913 Redesignated as 435.914; redesignated from 435.912; eff. 1-1-14 17209
435.914 Redesignated as 435.915; redesignated from 435.913; eff. 1-1-14 17209
435.915 Redesignated from 435.914; eff. 1-1-14 17209
435.916 Added; eff. 1-1-14 17210
435.940 Revised; eff. 1-1-14 17211
435.945 revised; eff. 1-1-14 17211
435.948 Revised; eff. 1-1-14 17211
435.949 Added; eff. 1-1-14 17212
435.952 Revised; eff. 1-1-14 17212
435.953 Removed; eff. 1-1-14 17212
435.955 Removed; eff. 1-1-14 17212
435.956 Added; eff. 1-1-14 17212
435.1002 (b) added; eff. 1-1-14 17212
435.1102 (a) amended; eff. 1-1-14 17212
435.1200 (Subpart M) Added; eff. 1-1-14 17212
440.110 (a)(2) and (b)(2) revised 29031
441.500—441.590 (Subpart K) Added 26898
442.15 Revised 29031
442.16 Removed 29031
442.109 Revised 29031
442.110 (b) revised 29031
447.272 (e) and (f) removed 31512
447.299 (c)(15) revised 31512
447.321 (e) and (f) removed 31513
457 Nomenclature changes; eff. 1-1-14 17213
457.10 Amended; eff. 1-1-14 17213
457.80 (c)(3) revised; eff. 1-1-14 17214
457.210 Removed 31513
457.212 Removed 31513
457.218 Removed 31513
457.300 (a)(4) and (5) added; (c) revised; eff. 1-1-14 17214
457.301 Amended; eff. 1-1-14 17214
457.305 Revised; eff. 1-1-14 17214
457.310 (b)(1)(i), (ii), (iii) introductory text and (B) revised; (d) added; eff. 1-1-14 17214
457.315 Added; eff. 1-1-14 17214
457.320 (a)(4), (6) and (e)(2) removed; (a)(5) and (7) through (10) redesignated as (a)(4) through (8); (d) revised; eff. 1-1-14 17215
457.330 Added; eff. 1-1-14 17215
457.340 Heading, (a), (b), (d) and (f) revised; eff. 1-1-14 17215
457.343 Added; eff. 1-1-14 17215
457.348 Added; eff. 1-1-14 17215
457.350 Heading, (a), (b), (c) and (f) revised; (d) removed; (i), (j) and (k) added; eff. 1-1-14 17216
457.353 Revised; eff. 1-1-14 17216
457.380 Revised; eff. 1-1-14 17216
457.628 (a) revised 31513
476 Technical correction 4908
480 Heading correctly revised; CFR correction 20317
482.12 Introductory text revised 29074
482.13 (g)(1), (2) and (3) revised; (g)(4) added 29074
482.22 (a) introductory text, (2) and (b)(3) revised 29074
482.23 (b)(4) and (c) revised 29074
482.24 (c)(1)(i), (ii) and (iii) removed; (c)(2) redesignated as (c)(4); new (c)(2) and (3) added 29075
482.25 (b)(6) revised 29075
482.42 (a) introductory text and (b)(1) revised 29075
482.54 (b) revised 29076
482.92 (a) removed; (b) and (c) redesignated as new (a) and (b) 29076
484.250 Revised **68607**
485.602 Removed 29076
485.604 (a) revised 29076
485.623 (a) revised 29076
485.635 (a)(3)(i) and (b) revised 29076
485.639 Introductory text revised 29076
486.302 Amended 29031
486.324 Second (e) removed 29031
489 Technical correction 227, 24409
489.20 (w) revised **74583**
494.60 (e)(1) and (2) revised 29031
495 Technical correction 227, 24409
495.8 (a)(2)(ii) amended; (a)(2)(v) added **73473**
(b)(2)(ii) revised; (b)(2)(vi) added **74584**

Chapter V—Office of Inspector General-Health Care, Department of Health and Human Services (Parts 1000—1999)

Chapter V Policy statement **67992**

Proposed Rules:

5 ..... **61294**

NOTE: **Boldface page numbers indicate 2011 changes.**

CHANGES OCTOBER 3, 2011 THROUGH JUNE 29, 2012

37 1360
68 10455
71 ....**63891**
....7109
73 ....**61206, 78215**
84 37862
88 35574
121 ....**78216**
400—499 (Ch. IV) **65909**
401 9179
402 ....**78742**
403 ....**78742**
405 ....9179, 35917
411 35917
412 ....13698, 23193, 27870, 34326
413 ....13698, 23193, 27870, 34326
417 ....**63018**
422 ....**63018**
423 ....**63018**
424 ....27870, 34326
430 ....26232, 26362
431 ....26232, 26362
435 ....26232, 26362
436 ....26232, 26362
438 27671
440 ....26232, 26362
441 ....26232, 26362, 27671
447 ....2500, 5318, 26232, 26362, 27671
476 ....27870, 34326
482 ....**65891**
483 ....**63018**
485 ....**65891**
489 ....5213, 27870, 34326
495 ....13698, 23193
1001 ....**81904**

TITLE 43—PUBLIC LANDS: INTERIOR

Proposed Rules:

10 23196
2800 ....**81906**
3160 ....27691, 38024

TITLE 44—EMERGENCY MANAGEMENT AND ASSISTANCE

Chapter I—Federal Emergency Management Agency, Department of Homeland Security (Parts 0—399)

64.6 Tables amended **61954, 67373, 70900, 74718, 78165**
Tables amended ...1884, 2647, 2650, 2913, 7538, 9856, 13010, 19547, 20989, 24859, 28283, 29553, 36173
65.4 Flood elevation determinations; interim **68323, 76053, 77155, 79091**
Flood elevation determinations **68325, 79093**
Flood elevation determinations 424, 1885, 20994, 20997, 31217
Flood elevation determinations; interim ...426, 1888, 3391, 12502, 20993, 30219
Flood elevation determinations corrected 12746, 20727, 20992
67.11 Flood elevation determinations corrected **61279**
Flood elevation determinations **68108, 69666, 72628, 76055, 76060, 79099**
Flood elevation determinations 3626, 6976, 6981, 7540, 19112, 21472, 21477, 21485, 26959, 26969, 30220
Flood elevation determinations corrected ....20999—21002
206.171 Regulations at 54 FR 11615 and 68 FR 9900 confirmed 28788

Proposed Rules:

61 31814
67 ....**61070, 61295, 61649, 62006, 62329, 66887, 70386, 70397, 70403, 72661, 73534, 73537**
....15664, 18766, 21516, 22551
206 ....**61070**

TITLE 45—PUBLIC WELFARE

Subtitle A—Department of Health and Human Services (Parts 1—199)

5b.11 (b)(2)(ii)(L) added **72327**
144.103 introductory text revised; amended 16468
147 Policy statement 8706
147.130 Regulation at 76 FR 44426 confirmed 8730
147.145 Added 16468
147.200 Added 8702
153 Added 17245
153.220 (d) corrected 29236
155 Added 11718

NOTE: **Boldface page numbers indicate 2011 changes.**

CHANGES OCTOBER 3, 2011 THROUGH JUNE 29, 2012

TITLE 45 Subtitle A—Con.

Heading and authority citation revised 18444
155.10—155.20 (Subpart A) Added 18444
155.100—155.160 (Subpart B) Added 18444
155.200—155.270 (Subpart C) Added 18444
155.260 (a)(3)(i) through (vii) and (d) introductory text corrected 31515
155.300—155.355 (Subpart D) Added 18444
155.315 (f)(5)(i) corrected 31515
155.345 (g)(3) corrected 31515
155.400—155.430 (Subpart E) Added 18444
155.430 (c)(2) corrected 31515
155.700—155.730 (Subpart H) Added 18464
155.1000—155.1080 (Subpart K) Added 18467
155.1020 (a) corrected 31515
155.1080 (b) corrected 31515
156 Added **77411**
Heading revised 18468
156.10—156.50 (Subpart A) Added 18468
156.200—156.295 (Subpart C) Added 18469
156.505 Amended 18474
156.510 (b)(2)(i) revised 18474
156.520 (e)(1) removed; (e)(2), (3) and (4) redesignated as new (e)(1), (2) and (3) 18474
157 Added 18474
158.103 Amended 16469
Correctly amended 28790
158.110 (b)(1) amended; (b)(1) designation and (2) removed **76592**
158.120 (d)(3) and (4) revised **76592**
(d)(5) added 16469
(d)(1) and (2) correctly revised 28790
158.130 (b)(3) correctly amended 28790
158.140 (b)(3)(iv) added 16469
(a) introductory text and (5) correctly revised 28790
158.150 (b)(2)(i)(A)(*6*) added; (c)(5) revised **76592**
(b)(2)(i)(A)(*1*) and (c)(14) correctly amended 28790
158.162 (b)(1)(vii) and (c) revised **76593**
158.220 (b) introductory text amended; (d) added 16469
158.221 (b)(3) and (4) revised **76593**
(b)(5) added 16469
158.231 (d) and (e) added 16469
158.232 (e) added 16469
(c)(1)(i) correctly revised 28790
158.241 (b) revised **76593**
158.242 (b) revised **76593**
(b)(1) and (2) added; (b)(3) revised; interim **76599**
158.243 (a)(1) revised **76593**
158.250 Revised **76593**
158.251 Added 28797
158.260 (c)(1) through (5) revised **76594**
160.103 Amended; interim 1589
162.103 Amended; interim 1589
162.920 (d) added; interim 1590
162.1601—162.1602 (Subpart P) Heading revised; interim 1590
162.1601 (a) introductory text amended; interim 1590
162.1602 Revised; interim 1590
170.503 (e)(2) revised; (e)(3) and (4) redesignated as (e)(4) and (5); new (e)(3) added **72642**
170.523 (a) revised **72642**
170.575 Added **72643**

Chapter VI—National Science Foundation (Parts 600—699)

670.29 Revised 5404

Chapter XIII—Office of Human Development Services, Department of Health and Human Services (Parts 1300—1399)

1307 Added **70029**
1355.20 (a) amended; interim 924
1355.21 Heading, (a) and (b) revised; (c) amended; interim 926
1355.30 Introductory text, (c), (d), (i), (k), (m), (n) heading, (1) through (4) and (o) revised; interim 926
1355.31 Revised; interim 926
1355.32 (a) amended; (b)(1) introductory text, (ii), (2) introductory text, (c), (d) heading and (1) through (4) revised; interim 926
1355.33 (a)(2) introductory text, (i), (ii), (iv), (b), (c)(1), (2),

NOTE: **Boldface page numbers indicate 2011 changes.**

CHANGES OCTOBER 3, 2011 THROUGH JUNE 29, 2012

(3), (4)(iv), (d) and (f) revised; (c)(6) and (e) amended; interim 927
1355.34 (a) introductory text, (1), (3), (b)(1) introductory text, (2) introductory text, (i), (ii)(C) through (F), (3) introductory text, (i), (4), (c) heading, introductory text, (1), (2) introductory text, (i) through (v), (3) introductory text, (i), (4) introductory text, (i), (iv), (v), (5) introductory text, (v), (6)(i), (iv), (7)(i) though (v) and (d) revised; (b)(3)(ii) amended; interim 928
1355.35 (a)(1) introductory text, (d)(3), (4), (e) introductory text and (f) amended; (a)(1)(i), (ii), (iv), (v), (2), (b) introductory text, (1), (3), (c)(1), (3), (4), (e)(1), (2), (3), (4) introductory text, and (i) revised; OMB number; interim 929
1355.36 (a)(1), (2), (b)(1) through (4), (6), (7) introductory text, (iii), (8) introductory text, (iii), (c)(1) introductory text, (ii), (e)(1), (2)(i), (iii), (3), (4) and (5) revised; (b) introductory text and (d) amended; interim 930
1355.37 Revised; interim 931
1355.38 (a)(2) introductory text, (iii), (3), (b)(1), (3), (4), (c) heading, (1), (3), (e), (f), (g)(1)(i), (ii), (2) through (5), (h)(1)(i), (ii), (iii), (2), (3) and 4 revised; (h)(1) amended; interim 931
1355.39 Introductory text, (b) and (c) revised; interim 932
1355.40 (a)(1), (3), (b)(1) and (2) amended; (a)(2), (b)(3), (4), (c)(2), (d) and (e) revised; (c)(3) removed; OMB number; interim 932
1355.50 Revised; interim 933
1355.52 Heading, (a) and (b) revised; interim 933
1355.53 (a), (b)(2) introductory text, (3), (e), (f) and (g) revised; interim 933
1355.54 Revised; interim 934
1355.55 (a) introductory text revised; OMB number; interim 934
1355.56 (a), (b)(1) introductory text, (iv), (2) and (4) revised; interim 934
1355.57 Revised; interim 934
1355 Appendices A through E revised; Appendix F removed; interim 934
1356.10 Revised; interim 946
1356.20 Revised; interim 946
1356.21 (a), (b) introductory text, (2)(i), (3) introductory text, (i), (d)(2), (3), (f), (g)(1), (2), (h)(1), (3) introductory text, (i)(1) introductory text, (i) introductory text, (D), (2) introductory text, (i), (iii), (3), (k)(2), (l) introductory text, (m) introductory text, (n) and (o) revised; (c), (g) introductory text, (5), (i)(1)(ii) and (2)(ii) amended; interim 947
1356.22 (a) introductory text, (2) and (c) revised; interim 949
1356.30 (a), (b) introductory text, (c) introductory and (e) revised; (d) removed; interim 949
1356.40 (a), (b)(4), (d), (e) and (f) revised; interim 949
1356.41 (a), (g) and (i) amended; (b), (d), (e), (f)(1), (2), (h), (j) and (k) revised; interim 949
1356.50 Heading, (a) and (b) revised; interim 950
1356.60 (a)(1)(i), (2), (b) heading, (1)(i), (2), (c) introductory text and (e) revised; interim 950
1356.67 Added; interim 950
1356.68 Added; interim 950
1356.71 (a)(1), (2), (3)(i), (ii) heading, (b)(1), (2), (c)(1), (d) introductory text, (1)(i), (iii), (v), (2), (g)(1) introductory text, (2), (3), (h)(1), (3), (4), (i)(1) introductory text, (i), (ii),(2), (3), (4), (j) introductory text, (2), (3) and (4) revised; (a)(3)(ii), (c)(4), (5), (i)(1)(iii) and (j)(1) amended; interim 951

NOTE: **Boldface page numbers indicate 2011 changes.**

CHANGES OCTOBER 3, 2011 THROUGH JUNE 29, 2012

TITLE 45 Chapter XIII—Con.

1356.83 (g)(55) amended; OMB number; interim 952
1356.86 (e) revised; interim 952
1356 Appendices A and B revised; interim 952

Chapter XVI—Legal Services Corporation (Parts 1600—1699)

1611 Appendix A revised 4910

Proposed Rules:

1—100 (Subtitle A, Subch. A) 36958
60 9138
61 9138
147 16501
156 33133
162 22950
170 13832
171 28543
262 24667
265 24667
1355 467
1357 9883
1606 4749
1618 4749
1623 4749

TITLE 46—SHIPPING

Chapter I—Coast Guard, Department of Homeland Security (Parts 1—199)

1 Policy statement 232
2.01–7 (a) table amended **77715**
(a) table correctly revised 18929
Regulation at 76 FR 77715 withdrawn 20727
Regulation at 77 FR 18929 withdrawn 22232
8 Authority citation revised **76899**
8.320 (b)(11) and (12) amended; (b)(13) added **76899**
10 Policy statement **79544**
Policy statement 232
10.107 (b) amended 31517
11 Policy statement **79544**
Policy statement 232
12 Policy statement **79544**
Policy statement 232
12.01–1 (a)(1) revised 31520
13 Policy statement 232
14 Policy statement 232
15 Policy statement **79544**
Policy statement 232
23.30–1 Revised 33871
23.30–15 Revised 33871
24.01–5 (a) table amended **77715**
Regulation at 76 FR 77715 withdrawn 20727
24.05-1 (a) table correctly revised 18935
Regulation at 77 FR 18935 withdrawn 22232
27.100 Heading revised; (e) added 33871
27.101 Amended 33872
28.30 Heading revised; (c) added 33872
28.825 (b)(2)(iv) revised 33872
30.01–5 (d) table amended **77715**
(d) table correctly revised 18940
Regulation at 76 FR 77715 withdrawn 20727
Regulation at 77 FR 18940 withdrawn 22232
31.01–1 Heading revised; (d) added 33872
31.10–18 (c) table and (f) revised 33872
34.01–1 Heading revised; (b) added 33873
34.01–15 Revised 33873
34.05–5 Heading and (a)(3) through (7) revised 33873
34.15–50 Added 33873
34.15–60 Added 33873
35.01-1—35.01-60 (Subpart 35.01) Heading revised 33874
35.01–2 Added 33874
35.40–7 Revised 33874
35.40–8 Added 33874
35.40–10 Revised 33874
62.01–1 Heading revised; amended 33874
62.25–20 (d)(1)(ii) revised 33874
67.177 Actions on petitions 16172
70.05–1 (a) table amended **77715**
(a) table correctly revised 18946
Regulation at 76 FR 77715 withdrawn 20727
Regulation at 77 FR 18946 withdrawn 22232
71.01-1—71.01-20 (Subpart 71.01) Heading revised 33874
71.01–1 Redesignated as 71.01–2; new 71.01–1 added 33874
71.01-2 Redesignated from 71.01-1 33874
71.20–20 (b) revised 33874

NOTE: **Boldface page numbers indicate 2011 changes.**

CHANGES OCTOBER 3, 2011 THROUGH JUNE 29, 2012

71.25–20 Heading and (a)(2) table revised 33874
71.65–5 (d)(6) revised 33875
76.01–1 Heading revised; (b) added 33875
76.05–1 Revised 33875
76.10–5 (h) revised 33876
76.15–50 Added 33876
76.15–60 Added 33877
78.01-1 Heading revised; (b) added 33877
78.47-9 Revised 33877
78.47–11 Added 33877
78.47–17 Revised 33877
90.05–1 (a) table amended **77715**
(a) table correctly revised 18952
Regulation at 76 FR 77715 withdrawn 20727
Regulation at 77 FR 18952 withdrawn 22232
90.05–25 (a) revised **77715**
Regulation at 76 FR 77715 withdrawn 20727
91.01-1—91.01-25 (Subpart 91.01) Heading revised 33877
91.01-1 Redesignated as 91.01–2; new 91.01–1 added 33877
91.01-2 Redesignated from 91.01-1 33877
91.01–10 (c)(1)(i) and (ii) revised; (c)(2) amended **77716**
Regulation at 76 FR 77716 withdrawn 20727
91.20–20 (b) revised 33877
91.25–20 Heading and (a)(2) table revised 33877
91.55–5 (d)(4) revised 33878
95.01–1 Heading revised; (b) added 33878
95.05–10 (e)(3)(ii) and (f) revised 33878
95.10–5 (h) amended 33878
95.15–5 (e)(1) and (2) revised 33878
95.15–30 Revised 33878
95.15–50 Added 33878
95.15–60 Added 33878
95.16–1—95.16–90 (Subpart 95.16) Added 33879
97.01–1 Heading revised; (b) added 33881
97.37–9 Revised 33881
97.37–11 Added 33881
97.37–13 Revised 33881
107.01 Heading revised; existing text designated as (a); (b) added 33881
107.231 (w) added 33881
107.235 Heading and (b) revised; note removed 33881
108.102 Added 33882
108.444 Added 33882
108.446 Added 33882
108.550 (a) revised; interim **62973**
108.626 Added 33882
108.627 Heading revised 33882
108.631 (a) revised 33882
112.05–1 Heading revised; (d) added 33882
112.15–5 (v) revised 33882
115.1—115.120 (Subpart A) Heading revised 33882
115.1 Added 33882
115.810 (b) table revised 33882
117.150 (a) revised; (c) added; interim **62973**
118.115 Heading revised; (d) added 33883
118.410 (f)(7) through (12) and (h) added 33883
119.100 Heading revised; amended 33883
119.710 (a)(3) revised 33883
122.115 Heading revised; (d) added 33884
122.612 (i) added 33884
126 Authority citation revised **77131**
Regulation at 76 FR 77131 confirmed 38731
126.225 Added; interim **77131**
Regulation at 76 FR 77131 confirmed 38731
131.100 Added 33884
131.815 Revised 33884
131.817 Added 33884
131.825 Revised 33884
132.100—132.130 (Subpart A) Heading revised 33884
132.100 Heading revised; (d) added 33884
132.350 Table revised 33884
133.150 (b) revised; interim **62973**
147.1 Heading revised; (d) added 33885
147.7 Revised 33885
147.45 (f)(4), (5) and (6) revised 33885
147.60 (a)(4) revised 33886
147.66 Added 33886
147.67 Added 33886
160 Authority citation revised 19942
160.010–1 Revised; interim **62974**
160.010–2 Amended; interim **62974**

NOTE: **Boldface page numbers indicate 2011 changes.**

CHANGES OCTOBER 3, 2011 THROUGH JUNE 29, 2012

TITLE 46 Chapter I—Con.

160.010–3 (a)(1) through (5), (9) introductory text, (10) introductory text, (11) introductory text, (12) introductory text, (13) through (16) and (e) introductory text amended; (e)(9) added; interim **62974**
160.010–4 (g) and (n) amended; interim **62975**
160.010–5 (b) introductory text, (c)(1), (2) and (3) amended; (b)(2), (3) and (4) revised; interim **62975**
160.010–7 (a) amended; interim **62975**
160.015–1—160.015–6 (Subpart 160.015) Removed; interim **62975**
160.032–1—160.032–6 (Subpart 160.032) Removed; interim **62975**
160.033–1—160.033–5 (Subpart 160.033) Removed; interim **62975**
160.035–1—160.035–14 (Subpart 160.035) Removed; interim **62975**
160.051–1 Revised; interim **62975**
(b) corrected **70062**
160.051–3 Amended; interim **62975**
160.051–5 Redesignated as 160.051–7; new 160.051–5 added; interim **62975**
160.051–7 Redesignated as 160.051–9; new 160.051–7 redesignated from 160.051–5; (a) introductory text and (b) through (l) amended; interim **62975**
160.051–9 Redesignated as 160.051–11; new 160.051–9 redesignated from 160.051–7; interim **62975**
(a) and (b) amended; interim **62976**
160.051–11 Redesignated from 160.051–9; interim **62975**
160.051–11 (f) amended; interim **62976**
160.076–1 (b) revised 19942
160.076–7 (b) amended 19942
160.076–9 (b) amended 19942
160.076–11 (a) amended; (b) revised 19942
160.076–19 Revised 19942
160.076–21 Revised 19942
160.076–23 (a)(1) amended 19942
160.076–25 (a) amended; (c) removed; (d) revised 19942
160.076–29 (d) amended; (e)(4)(i) revised 19942
160.076–31 (c)(1) through (6) amended 19942
160.076–35 Amended 19943
160.076–37 (b) amended 19943
160.076–39 (a) amended; (e) removed 19943
160.115–1—160.115–23 (Subpart 160.115) Added; interim **62976**
160.132–1—160.132–23 (Subpart 160.132) Added; interim **62979**
160.133–1—160.133–23 (Subpart 160.133) Added; interim **62983**
160.135–1—160.135–23 (Subpart 160.135) Added; interim **62987**
160.151–1 Revised; interim **62996**
Corrected **70062**
160.151–3 Amended; interim **62996**
160.151–5 Revised; interim **62996**
(d)(5) and (6) added; interim 9865
160.151–7 Introductory text amended; (a) and (b) revised; (c), (d) and (e) removed; interim **62997**
Amended; interim 9865
160.151–11 (b) introductory text amended; interim **62997**
160.151–15 (a)(1) through (4) and (j) removed; (m), (n) and (o) redesignated as (n), (o) and (p); new (m) added; introductory text, (a) introductory text, (b) through (i), (k), (l) introductory text, new (n), new (o) and new (p) introductory text amended; interim **62997**
Amended; interim 9865
160.151–17 Introductory text, (a) heading, (2)(vii) and (b) amended; (c) removed; interim **62997**
Amended; interim 9865
160.151–21 Introductory text, (a) through (u), (v) introductory text, (3), (w) introductory text, (3), (x), (y) introductory text, (2), (3) and (z) amended; (y)(4) removed; interim **62997**
Amended; (f) amended; interim 9865
160.151–27 Amended; (a) and (c)(5) amended; interim **62999**
Amended; interim 9865
160.151–29 Introductory text amended; interim **62999**
Introductory text amended; interim 9865

NOTE: **Boldface page numbers indicate 2011 changes.**

CHANGES OCTOBER 3, 2011 THROUGH JUNE 29, 2012

160.151–31 Amended; (a) introductory text, (c) and (d) amended; (h) added; interim **62999**
Amended; interim 9865
160.151–33 (b) introductory text and (c) introductory text amended; interim **62999**
Amended; interim 9865
160.151–57 (b)(1), (5)(i), (11), (e), (f) and (g) amended; interim **62999**
Amended; interim 9865
160.151–59 (a) amended; interim **62999**
160.151–61 (a) amended; interim **62999**
160.156–1—160.156–23 (Subpart 160.156) Added; interim **62999**
160.170–1—160.170–23 (Subpart 160.170) Added; interim **63007**
160.900–1—160.900–3 (Subpart 160.900) Added; interim **63012**
162.017-1—162.017-6 (Subpart 162.017) Heading revised 33886
162.017–1 Revised 33886
162.060-1—162.060-42 (Subpart 162.060) Added 17311
162.161–1—162.161–9 (Subpart 162.161) Added 33886
164.120–1—164.120–15 (Subpart 164.120) Added; interim **63012**
164.900–1—164.900–3 (Subpart 164.900) Added; interim **63015**
167.01–5 Heading revised; (d) added 33888
167.45–1 Heading, (a)(3), (7), (8) and (9) revised 33888
167.45–45 Heading revised; (d) and (e) added 33888
167.55–5 (c)(1) and (2) added 33889
169.101 Heading revised; amended 33889
169.247 (a)(2) table revised 33889
169.564 Revised 33890
169.570 Added 33890
169.571 Added 33890
169.732 Revised 33890
169.734 Revised 33890
176.1—176.120 (Subpart A) Heading revised 33890
176.1 Added 33890
176.810 (b)(2) revised 33890
180.150 (a) introductory text revised; (c) added; interim **63015**
(c)(2) corrected **70062**
181.115 Heading revised; (d) added 33891
181.410 (c)(7) revised; (f)(7) and (8) added 33891
182.115 Heading revised; (e) added 33892
182.710 (a)(3) revised 33892
185.115 Heading revised; (d) added 33892
185.612 (f) revised; (g) added 33892
188.05–1 (a) table amended **77716**
(a) table correctly revised 18957
Regulation at 76 FR 77716 withdrawn 20727
Regulation at 77 FR 18957 withdrawn 22232
189.01-1—189.01-15 (Subpart 189.01) Heading revised 33892
189.01–1 Redesignated as 189.01–2; new 189.01–1 added 33892
189.01-2 Redesignated from 189.01-1 33892
189.25–20 Heading and (a)(2) table revised 33892
189.55–5 (d)(4) revised 33893
190.00-1 (Subpart 190.00) Added 33893
190.15–5 (i) revised 33893
193.01–1 Heading revised; (c) added 33893
193.05–10 Revised 33893
193.10-5 Heading and (h) revised 33893
193.15-1—193.15-90 (Subpart 193.15) Heading revised 33893
193.15–16 Added 33893
193.15–17 Added 33893
193.15–50 Added 33893
194.01–1 Heading revised; (e) added 33894
194.20–7 (a) revised 33894
196.01–1 Heading revised; (b) added 33894
196.37–8 Added 33894
196.37–9 Revised 33894
196.37–13 Revised 33894
199.150 (a) revised; interim **63015**
(a)(2)(ii) corrected **70062**

Chapter II—Maritime Administration, Department of Transportation (Parts 200—399)

251 Removed 5194
252 Removed 5194
276 Removed 5194
280 Removed 5194
281 Removed 5194
282 Removed 5194
283 Removed 5194

NOTE: **Boldface page numbers indicate 2011 changes.**

CHANGES OCTOBER 3, 2011 THROUGH JUNE 29, 2012

TITLE 46

Chapter III—Coast Guard (Great Lakes Pilotage), Department of Homeland Security (Parts 400—499)

401.405 (a) and (b) revised.....11773
401.407 (a) and (b) revised.....11773
401.410 (a), (b) and (c) revised.....11774
401.420 (a), (b), (c)(1) and (3) amended.....11774
401.428 Amended.....11774

Chapter IV—Federal Maritime Commission (Parts 500—599)

506.4 (d) correctly revised.....**74720**
530.8 (c) revised.....13510
531.6 (c) revised.....13510
532.5 (b) revised.....33972
532.6 Revised.....33972
532.7 Revised.....33972

Proposed Rules:

15.....2935
98.....14327
160.....**62714**
197.....21360
327.....5217
501.....11995
502.....12528
515.....1658
530.....**63581**
531.....**63581**
.....23202
532.....**80866**
540.....11995

TITLE 47—TELECOMMUNICATION

Chapter I—Federal Communications Commission (Parts 0—199)

Chapter I Policy statement.....**62309**
0 Policy statement.....**70902, 81562**
Actions on petitions.....**74721**
Actions on petitions.....3635, 23630
0.91 (p) added.....**73851**
0.131 (r) added.....**73851**
0.201 (c) revised.....**70907**
0.211 (e) revised.....**70907**
0.231 (e) revised.....**70907**
0.261 (a)(4) and (b)(5)(i) revised.....**70907**
0.291 (e) revised.....**70907**
1 Policy statement.....**81562**
Actions on petitions.....3635, 23630
1.4 (h) revised.....**70908**
1.47 (h) revised.....**65969**
1.61 (a)(2) revised (OMB number pending).....3952
Regulation at 77 FR 3952 confirmed.....36177
1.80 (b)(3) through (6) redesignated as (b)(4) through (7); new (b)(3) added; new (b)(5) revised.....**82388**
1.101 Revised.....**70908**
1.115 (b)(2) revised.....**70908**
1.120 Removed.....**70908**
1.207 (c) revised.....**70908**
1.221 Regulation at 76 FR 60672 confirmed.....6480
1.227 (b)(6) removed.....**70908**
1.229 (b) revised.....**70908**
Regulation at 76 FR 60672 confirmed.....6480
1.244 (d) revised.....**70908**
1.248 Regulation at 76 FR 60672 confirmed.....6480
1.282 (b)(3) revised.....**70908**
1.325 (c) removed.....**70908**
1.788 Removed.....**70909**
1.805 Removed.....**70909**
1.811 Removed.....**70909**
1.821 Removed.....**70909**
1.822 Removed.....**70909**
1.824 Removed.....**70909**
1.923 (d) and (e) revised (OMB number pending).....3952
Regulation at 77 FR 3952 confirmed.....36177
1.929 (b)(1) revised.....**70909**
(a)(4) revised (OMB number pending).....3952
Regulation at 77 FR 3952 confirmed.....36177
1.931 (b)(1) revised.....**70909**
1.934 (g) added (OMB number pending).....3952
Regulation at 77 FR 3952 confirmed.....36177
1.1306 (b) Note 2 revised (OMB number pending).....3952
Regulation at 77 FR 3952 confirmed.....36177
1.1307 (d) note added (OMB number pending).....3952
Regulation at 77 FR 3952 confirmed.....36177
1.1317 (a) revised.....**70909**

NOTE: **Boldface page numbers indicate 2011 changes.**

CHANGES OCTOBER 3, 2011 THROUGH JUNE 29, 2012

1.1801—1.1870 (Subpart N) Removed 4912
1.1803 Amended **70909**
1.1840 Revised **70909**
1.1851 Revised **70909**
1.1870 (f) revised **70909**
1.1901 (e) revised **70909**
1.1902 (a) and (b) revised **70909**
1.1910 (b)(2) and (c)(2) revised **70910**
1.2003 Removed **70910**
1.2110 (b)(3)(iv)(A) removed; (b)(3)(iv)(B) and (C) redesignated as new (b)(3)(iv)(A) and (B); new (b)(3)(iv)(B) and (j) revised 16470
1.2111 (d)(2)(i) removed; (d)(2)(ii) and (iii) redesignated as new (d)(2)(i) and (ii) and revised 16471
1.2112 (b)(1)(iii) and (2)(iii) revised 16471
1.5000—1.5007 (Subpart T) Removed **70910**
1.6000—1.6012 (Subpart U) Removed **70910**
1.7001 Regulation at 73 FR 37881 eff. date confirmed **68641**
1.9001 (a) revised **70910**
1.10014 (c)(2), (f) and (h) revised **70910**
1.20007 (a)(5) revised **70911**
1.21000—1.21004 (Subpart AA) Added **73851**
1.21001 OMB number pending in part **73851**
Regulation at 76 FR 73851 confirmed in part 33097
1.21002 OMB number pending in part **73851**
Regulation at 76 FR 73851 confirmed in part 33097
1.21004 OMB number pending in part **73851**
Regulation at 76 FR 73851 confirmed in part 33097
2.106 Table amended 4264
Table amended 5410
2.1093 (c) revised **67607**
4.3 (f) revised; (h) redesignated as (i); new (h) added (OMB number pending) 25097
4.7 (e)(1) and (2) revised (OMB number pending) 25097
4.9 (g) added (OMB number pending) 25097
6.15 Revised **82389**
6.16 Revised **82389**
7.15 (b) revised **82389**
7.16 Revised **82389**
8 Actions on petitions **74721**
11.2 Revised 16698
11.11 (a) and (d) revised 16699
11.12 Removed 16700
11.13 Removed 16700
11.14 Removed 16700
11.18 (f) removed 16700
11.19 Removed 16700
11.21 (a) revised (OMB number pending) 16700
Regulation at 77 FR 16700 confirmed 33661
11.31 (c), (e) and (f) revised 16701
11.32 (a)(2), (3) and (9)(iv) revised 16703
11.33 (a) introductory text, (1), (4), (7) and (11) revised (OMB number pending in part) 16703
Regulation at 77 FR 16703 confirmed in part 33661
11.34 (d) revised 16703
11.35 (a) and (b) revised 16704
11.41 Revised (OMB number pending in part) 16704
Regulation at 77 FR 16704 confirmed in part 33661
11.42 Removed (OMB number pending) 16704
Regulation at 77 FR 16704 confirmed 33661
11.44 Removed 16704
11.51 (a), (c), (d), (g)(3), (h)(3), (i) introductory text, (j) introductory text, (2) and (m) introductory text revised; (p) added 16704
11.52 (a) introductory text, (d), (e) introductory text and (2) revised 16705
11.53 Removed 16705
11.54 Revised (OMB number pending in part) 16705
Regulation at 77 FR 16705 confirmed in part 33661
11.55 (a) introductory text, (c) introductory text, (c)(3), (4), (7) and (8) revised; (d) added (OMB number pending) 16706
Regulation at 77 FR 16706 confirmed 33661
11.56 Revised **80781**
Revised 16706
(a)(2) revised 26703

NOTE: **Boldface page numbers indicate 2011 changes.**

CHANGES OCTOBER 3, 2011 THROUGH JUNE 29, 2012

TITLE 47 Chapter I—Con.

11.61 (a) introductory text, (1)(i), (2)(ii) and (b) revised 16707
12.2 Removed 28798
14 Added **82389**
14.5 OMB number pending **82389**
Regulation at 76 FR 82389 confirmed 24632
14.20 OMB number pending in part **82389**
Regulation at 76 FR 82389 confirmed 24632
14.31 OMB number pending **82389**
Regulation at 76 FR 82389 confirmed 24632
14.32 OMB number pending **82389**
Regulation at 76 FR 82389 confirmed 24632
14.34 OMB number pending **82389**
Regulation at 76 FR 82389 confirmed 24632
14.35 OMB number pending **82389**
Regulation at 76 FR 82389 confirmed 24632
14.36 OMB number pending **82389**
Reulation at 76 FR 82389 confirmed 24632
14.37 OMB number pending **82389**
Regulation at 76 FR 82389 confirmed 24632
14.38 OMB number pending **82389**
Regulation at 76 FR 82389 confirmed 24632
14.39 OMB number pending **82389**
Regulation at 76 FR 82389 confirmed 24632
14.40 OMB number pending **82389**
Regulation at 76 FR 82389 confirmed 24632
14.41 OMB number pending **82389**
Regulation at 76 FR 82389 confirmed 24632
14.42 OMB number pending **82389**
Regulation at 76 FR 82389 confirmed 24632
14.43 OMB number pending **82389**
Regulation at 76 FR 82389 confirmed 24632
14.44 OMB number pending **82389**
Regulation at 76 FR 82389 confirmed 24632
14.45 OMB number pending **82389**
Regulation at 76 FR 82389 confirmed 24632
14.46 OMB number pending **82389**
Regulation at 76 FR 82389 confirmed 24632
14.47 OMB number pending **82389**
Regulation at 76 FR 82389 confirmed 24632
14.48 OMB number pending **82389**
Regulation at 76 FR 82389 confirmed 24632
14.49 OMB number pending **82389**
Regulation at 76 FR 82389 confirmed 24632
14.50 OMB number pending **82389**
Regulation at 76 FR 82389 confirmed 24632
14.51 OMB number pending **82389**
Regulation at 76 FR 82389 confirmed 24632
14.52 OMB number pending **82389**
Regulation at 76 FR 82389 confirmed 24632
15.3 (hh) added **71907**
15.31 (f)(2) amended; (f)(3), (4) and (5) redesignated as (f)(4), (5) and (6); new (f)(3) added **71908**
(l) note removed 4913
15.37 (o) added **71908**
Revised 4913
15.38 (b)(10) removed 19515
15.115 (c)(1)(i), (h) and (i) revised 4913
15.117 (i) and (j) revised 4913
15.118 (d) note removed 4913
15.119 Redesignated as 79.101 19515
15.120 (b) and (d)(2) revised 4913
15.122 Redesignated as 79.102 19515
15.123 (b)(6) revised 4914
15.124 Removed 4914
15.249 (f) removed 4914
15.611 (c)(1)(i) revised **71908**
15.709 (a)(5), (b)(2), (c)(1) and (2) revised 29245
15.711 (b)(3)(iv) revised 29245
15.712 (a)(2) and (h) revised; (a)(3) added 29246
(h)(1), (2) and (3) correctly revised 33098
15.713 (b)(1)(ix), (x) and (xi) added; (b)(2)(ii), (iii) and (iv) removed; (b)(2)(v) and (vi) redesignated as new (b)(2)(ii) and (iii); (e)(6) revised 29247
15.715 (c) revised; (m) added 29247
17.4 (c) revised (OMB number pending) 3953
Regulation at 77 FR 3953 confirmed 36177
18.123 Removed 4914
20 Actions on petitions **74721**

NOTE: **Boldface page numbers indicate 2011 changes.**

CHANGES OCTOBER 3, 2011 THROUGH JUNE 29, 2012

Policy statement....81562
Actions on petitions....3635
20.11 (b) revised....73853
(e) revised....1640
20.12 Regulation at 76 FR 26220 eff. date confirmed in part....63561
20.19 Regulation at 73 FR 25587 confirmed in part....77415
22 Policy statement....32033
22.143 (d)(4) revised (OMB number pending)....3954
Regulation at 77 FR 3954 confirmed....36177
24.2 (b) and (f) revised (OMB number pending)....3954
Regulation at 77 FR 3954 confirmed....36177
25.113 (a) revised (OMB number pending)....3954
Regulation at 77 FR 3954 confirmed....36177
25.114 Regulation at 76 FR 50431 confirmed....79110
25.115 (c)(2)(vi)(A)(*4*) revised (OMB number pending)....3954
Regulation at 77 FR 3954 confirmed....36177
25.202 Regulation at 75 FR 45068 confirmed in part....67070
25.214 Regulation at 75 FR 45068 confirmed in part....67070
25.264 Regulation at 76 FR 50431 confirmed in part....79110
27.3 (b) and (f) revised (OMB number pending)....3955
Regulation at 77 FR 3955 confirmed....36177
27.14 Regulation at 75 FR 45069 confirmed in part....67070
27.14 Regulation at 72 FR 48846 confirmed in part....71909
27.15 Regulation at 72 FR 48848 confirmed....71909
27.50 Regulation at 72 FR 48849 confirmed....71909
27.53 Regulation at 75 FR 45071 confirmed in part....67070
27.72 Regulation at 75 FR 45071 confirmed in part....67070
27.73 Regulation at 75 FR 45072 confirmed in part....67070
32.2000 Regulation at 64 FR 50007 confirmed....61279
36 Authority citation revised....73853
Policy statement....81562
Actions on petitions....3635
Order....30411
36.3 (a) through (e) amended....30411
36.4 Added....73853
36.123 (a)(5) and (6) amended....30411
36.124 (c) and (d) amended....30411
36.125 (h) and (i) amended....30411
36.126 (b)(6), (c)(4), (e)(4) and (f)(2) amended....30411
36.141 (c) amended....30411
36.142 (c) amended....30411
36.152 (d) amended....30411
36.154 (g) amended....30411
36.155 (b) amended....30411
36.156 (c) amended....30411
36.157 (b) amended....30411
36.191 (d) amended....30411
36.212 (c) amended....30411
36.214 (a) amended....30411
36.372 Amended....30411
36.374 (b) and (d) amended....30411
36.375 (b)(4) and (5) amended....30411
36.377 (a), (1)(ix), (2)(vii), (3)(vii), (4)(vii), (5)(vii) and (6)(vii) amended....30411
36.378 (b)(1) amended....30411
36.379 (b)(1) and (2) amended....30411
36.380 (d) and (e) amended....30411
36.381 (c) and (d) amended....30411
36.382 (a) amended....30411
36.601—36.631 (Subpart F) Revised....73853
36.601 (a) amended; (c) removed....73853
36.602 Removed....73853
36.603 Heading and (a) revised....73853
36.604 Revised....73853
36.605 (a), (b), (c) heading and (1) revised....73853
36.611 (h) amended....73854
36.612 (a) introductory text amended....73854
36.621 (a)(4) introductory text revised; (a)(4)(iii) and (5) added....73854
36.631 (c) introductory text and (d) introductory text revised....73854
43.11 Regulation at 73 FR 37881 eff. date confirmed....68641
51 Authority citation revised....73854
Policy statement....81562
Actions on petitions....3635
Technical correction....30903
51.700 Added....73854

NOTE: **Boldface page numbers indicate 2011 changes.**

CHANGES OCTOBER 3, 2011 THROUGH JUNE 29, 2012

TITLE 47 Chapter I—Con.

51.701 (a), (b) introductory text, (c), (d) and (e) revised; (b)(3) added **73855**
51.703 Revised **73855**
51.705 Revised **73855**
51.707 Removed **73856**
51.709 Revised **73856**
51.711 (a) introductory text, (1) and (b) revised **73856**
51.713 Revised **73856**
51.715 (a) introductory text, (1), (b) introductory text and (2) revised; (d) amended **73856**
51.717 Removed **73856**
51.901—51.919 (Subpart J) Added **73856**
51.907 OMB number pending in part **73856**
Regulation at 76 FR 73856 confirmed in part 35623
51.909 OMB number pending in part **73856**
Regulation at 76 FR 73856 confirmed in part 35623
51.911 OMB number pending in part **73856**
Regulation at 76 FR 73856 confirmed in part 35623
51.913 (a) revised 31536
Regulation at 77 FR 31536 eff. date corrected 36406
51.915 OMB number pending in part **73856**
Regulation at 76 FR 73856 confirmed in part 35623
51.917 OMB number pending in part **73856**
(d)(1)(i), (ii) and (iii) revised 14302
Regulation at 76 FR 73856 confirmed in part 35623
51.919 OMB number pending **73856**
52.33 Regulation at 63 FR 35161 confirmed **61279**
Regulation at 67 FR 40620 confirmed **61279**
54 Authority citation revised **73869**
Policy statement **81562**
Actions on petitions 3635, 23630
Order 30411
Technical correction 30903
54.5 Amended **73869**
Amended 12966, 20553, 30913
54.7 Revised **73869**
54.101 Revised **73870**
(a) revised 1640, 12966
54.201 (a)(1) and (h) revised 12966
54.202 Revised **73870**
Revised (OMB number pending in part) 12966
Regulation at 77 FR 12966 confirmed in part 25609
54.209 Removed 12966
54.301 (a)(1) revised; (b) and (e)(1) amended **73870**
(f) removed 14302
54.302 Added **73870**
54.303 Removed **73871**
54.304 Added (OMB number pending) **73871**
Regulation at 76 FR 73871 confirmed 35623
54.305 (a) and (b) amended (OMB number pending) **73871**
54.307 (e) added **73871**
(e)(1)(ii) revised 14302
(e)(3)(iii), (v) introductory text, (5) and (7) revised; (e)(3)(iv)(A) removed; (e)(3)(iv)(B) through (F) redesignated as new (e)(3)(iv)(A) through (E) 30913
54.309 (d) added **73872**
54.311 Removed **73872**
54.312 Added (OMB number pending in part) **73872**
Regulation at 76 FR 73872 confirmed in part 26987
(b)(3) revised 31536
Regulation at 77 FR 31536 eff. date corrected 36406
54.313 Revised (OMB number pending in part) **73873**
(a)(9) and (f)(2) revised (OMB number pending) 14302
Regulation at 76 FR 73873 confirmed in part 26987
(a)(10), (11), (c)(1) through (4), (d), (e)(3) introductory text, (f)(1) introductory text, (h) and (j) revised (OMB number pending in part) 30914
54.314 Revised (OMB number pending) **73875**
Regulation at 76 FR 73875 confirmed 26987
54.315 Removed 14302
54.316 Removed **73876**
54.318 Added **73876**
(d) revised 14302
(a), (b), (c) and (f) revised; (h) and (i) added 30914

NOTE: **Boldface page numbers indicate 2011 changes.**

CHANGES OCTOBER 3, 2011 THROUGH JUNE 29, 2012

54.320 Added (OMB number pending in part) **73876**
Regulation at 73876 confirmed in part 26987
54.400 Revised 12966
54.401 Revised (OMB number pending in part) 12967
Regulation at 77 FR 12967 confirmed in part 25609
54.403 Revised (OMB number pending) 12967
Regulation at 77 FR 12967 confirmed 25609
54.404 Added 12968
54.405 Revised 12969
Regulation at 77 FR 12969 confirmed in part 25609
54.407 Revised (OMB number pending) 12970
Regulation at 77 FR 12970 confirmed 25609
(d) corrected 38534
54.409 Revised 12970
(a)(3) correctly revised 38534
54.410 Revised (OMB number pending) 12970
(d)(3)(iii) through (viii) correctly redesignated as (d)(3)(iv) through (ix); second (d)(3)(ii) correctly redesignated as new (d)(3)(iii) 19125
Regulation at 77 FR 12970 confirmed in part 25609
(c)(1)(iii) correctly revised; second (d)(3)(ii) through (viii) correctly designated as (d)(3)(iii) through (ix) 38534
54.411 Removed 12972
54.412 Added 12972
(a) and (b) correctly revised 38534
54.413 Revised 12973
54.414 Added 12973
54.415 Removed 12973
54.416 Revised (OMB number pending) 12973
Regulation at 77 FR 12973 confirmed 25609
(a)(3) correctly removed 38534
54.417 Revised (OMB number pending) 12974
Regulation at 77 FR 12974 confirmed 25609
(c) correctly revised 38534
54.419 Added 12974
54.420 Added (OMB number pending) 12974
Regulation at 77 FR 12974 confirmed in part 25609
(a)(5) correctly revised 38534
54.422 Added (OMB number pending) 12974
Regulation at 77 FR 12974 confirmed 25609
Correctly revised 38534
54.702 (a), (b), (c) and (h) revised **73876**
54.709 (b) amended **73876**
54.715 (c) revised **73877**
54.801 (f) added **73877**
54.901 (b)(4), (c) and (d) added **73877**
54.903 (a)(2) revised 14303
54.1001—54.1010 (Subpart L) Added **73877**
54.1003 OMB number pending **73877**
(b) revised (OMB number pending) 14303
Regulation at 76 FR 73877 confirmed 33097
54.1004 OMB number pending in part **73877**
Regulation at 76 FR 73877 confirmed in part 33097
54.1005 OMB number pending in part **73877**
Regulation at 76 FR 73877 confirmed in part 33097
54.1006 OMB number pending in part **73877**
Regulation at 76 FR 73877 confirmed in part 33097
54.1007 OMB number pending in part **73877**
Regulation at 76 FR 73877 confirmed in part 33097
54.1008 OMB number pending in part **73877**
Regulation at 76 FR 73877 confirmed in part 33097
54.1009 OMB number pending in part **73877**
(a) introductory text revised 30915
54.1010 OMB number pending in part **73877**
61 Policy statement **81562**
Actions on petitions 3635
61.3 Regulation at 76 FR 43210 confirmed **61956**
(bbb) added (OMB number pending) **73880**
Regulation at 76 FR 73880 confirmed **76623**

NOTE: **Boldface page numbers indicate 2011 changes.**

CHANGES OCTOBER 3, 2011 THROUGH JUNE 29, 2012

TITLE 47 Chapter I—Con.

Regulation at 76 FR 73880 confirmed....37614
61.13 Regulation at 76 FR 43210 confirmed....**61956**
61.14 Regulation at 76 FR 43210 confirmed....**61956**
61.15 Regulation at 76 FR 43210 confirmed....**61956**
61.16 Regulation at 76 FR 43211 confirmed....**61956**
61.17 Regulation at 76 FR 43211 confirmed....**61956**
61.20 Regulation at 76 FR 43211 confirmed....**61956**
61.21 Regulation at 76 FR 43211 confirmed....**61956**
61.22 Regulation at 76 FR 43211 confirmed....**61956**
61.23 Regulation at 76 FR 43211 confirmed....**61956**
61.26 Revised....**73881**
Regulation at 76 FR 73881 confirmed....**76623**
(f) revised....20553
61.32 Regulation at 76 FR 43211 confirmed....**61956**
61.33 Regulation at 76 FR 43211 confirmed....**61956**
61.38 Regulation at 69 FR 25336 confirmed....**61279**
Regulation at 76 FR 43211 confirmed....**61956**
61.39 Regulation at 76 FR 43212 confirmed....**61956**
(a) revised; (g) added....**73882**
Regulation at 76 FR 73882 confirmed....**76623**
61.40 Regulation at 76 FR 43213 confirmed....**61956**
61.41 Regulation at 69 FR 25336 confirmed....**61279**
Regulation at 76 FR 43213 confirmed....**61956**
61.42 Regulation at 76 FR 43214 confirmed....**61956**
61.43 Regulation at 76 FR 43214 confirmed....**61956**
61.45 Regulation at 76 FR 43214 confirmed....**61956**
61.46 Regulation at 76 FR 43214 confirmed....**61956**
61.47 Regulation at 76 FR 43214 confirmed....**61956**
61.48 Regulation at 76 FR 43214 confirmed....**61956**
61.49 Regulation at 76 FR 43215 confirmed....**61956**
61.51—61.59 (Subpart F) Regulation at 76 FR 43215 confirmed....**61956**
61.51 Regulation at 76 FR 43215 confirmed....**61956**
61.52 Regulation at 76 FR 43215 confirmed....**61956**
61.55 Regulation at 76 FR 43216 confirmed....**61956**
61.58 Regulation at 76 FR 43216 confirmed....**61956**
61.59 Regulation at 76 FR 43216 confirmed....**61956**
61.66—61.87 (Subpart F) Regulation at 76 FR 43215 confirmed....**61956**
61.66 Regulation at 76 FR 43216 confirmed....**61956**
61.68 Regulation at 76 FR 43216 confirmed....**61956**
61.83 Regulation at 76 FR 43216 confirmed....**61956**
61.86 Regulation at 76 FR 43216 confirmed....**61956**
61.87 Regulation at 76 FR 43216 confirmed....**61956**
61.131—61.136 (Subpart G) Regulation at 76 FR 43215 confirmed....**61956**
61.132 Regulation at 76 FR 43216 confirmed....**61956**
61.134 Regulation at 76 FR 43216 confirmed....**61956**
61.151—61.153 (Subpart H) Regulation at 76 FR 43215 confirmed....**61956**
61.191 Regulation at 76 FR 43216 confirmed....**61956**
64 Regulation at 76 FR 43205 confirmed....**61956**
Authority citation revised....**65969, 67073, 73882**
Policy statement....**81562**
Technical correction....18106
Actions on petitions....1039, 3635
Waiver....20553
Authority citation revised....30919, 34246
64.601—64.613 (Subpart F) Authority citation revised....**65969, 67073**
64.601 (a)(10) revised; (a)(15) through (28) redesignated as

NOTE: **Boldface page numbers indicate 2011 changes.**

CHANGES OCTOBER 3, 2011 THROUGH JUNE 29, 2012

(a)(16) through (29); new (a)(15) added **65969**
64.604 (c)(5)(iii)(J) removed **63563**
(c)(5)(iii)(A) and (B) revised; (c)(5)(iii)(D) removed; (c)(5)(iii)(C) redesignated as new (c)(5)(iii)(D); new (c)(5)(iii)(C) added **65969**
64.606 (a)(2)(ii)(A)(*4*), (*5*) and (E) revised; (a)(2)(ii)(A)(*6*), (*7*) and (*8*) added **67073**
Regulation at 76 FR 47477 eff. date confirmed in part; interim **68116**
Regulation at 76 FR 47474 eff. date confirmed in part **68328**
Regulation at 76 FR 67073 confirmed **68642**
(a)(2)(v) added 33662
64.611 Regulation at 76 FR 59557 confirmed in part **72124**
64.613 Regulation at 76 FR 59557 confirmed in part **72124**
64.709 Regulation at 76 FR 43217 confirmed **61956**
64.1200 (a), (b), (c) and (f) revised (OMB number pending in part) 34246
64.1600 (f) through (j) redesignated as (g) through (k); new (f) added **73882**
64.1601 (a) revised **73882**
64.2400—64.2401 (Subpart Y) Heading revised 30919
64.2400 (b) revised 30919
64.2401 Note removed **63563**
(a)(3) redesignated as (a)(4); new (a)(3) and (f) added (OMB number pending in part) 30919
64.5001 Regulation at 71 FR 43673 confirmed **61279**
69 Policy statement **81562**
Actions on petitions 3635
69.1 (d) added **73882**
69.3 (e)(6) and (9) revised; (e)(12) added (OMB number pending in part) **73882**
Regulation at 76 FR 73882 confirmed **76623**
Regulation at 76 FR 73882 confirmed in part 37614
69.123 Regulation at 69 FR 25336 confirmed **61279**
73 Actions on petitions **70660, 79112**
73.202 (b) table amended **67376, 79113**
(b) table amended 32901
73.622 (i) table amended **68117, 71909**
(i) table amended 6481
73.624 Regulation at 76 FR 44827 confirmed **72849**
73.807 Introductory text revised 20558
73.1010 (a)(1) revised **70911**
73.1201 (b)(3) removed **71269**
73.1212 (e) revised (OMB number pending) 27655
73.1943 (d) added (OMB number pending) 27655
73.3526 (b) introductory text and (e)(11)(i) revised; (b)(1), (2) and (e)(9)(iii) removed **71269**
(b) revised (OMB number pending) 27655
73.3527 (b) introductory text and (e)(8) introductory text revised; (b)(1), (2), (e)(8)(i) and (ii) removed **71269**
(b) revised (OMB number pending) 27656
73.3573 (f)(6) and Note 5 added 2922
Regulation at 77 FR 2922 confirmed 32034
73.3580 (d)(4)(i) and (ii) revised 27656
73.3700 Added 30426
73.8000 (Subpart L) Added **62642**
74 Actions on petitions **70660, 79113**
74.5 (a)(1) and (2) revised **70911**
74.1232 (d) revised 21015
76.7 Regulation at 76 FR 60673 confirmed 6480
76.56 (g) added 30426
(d)(3), (4) and (5) removed 36192
76.66 (n) added 30426
76.1302 Regulation at 76 FR 60673 confirmed in part 6480
79 Policy statement; interim **67376**
Policy statement **67377**
Authority citation revised 19515
79.1 (a)(4) and (c) revised 19515
79.3 (e)(1)(iv) and (v) revised; (e)(1)(vi) added **68118**
79.4 Added; OMB number pending in part 19515
79.100 Added 19518
79.101 Redesignated from 15.119 19515
(a) and (m) revised 19518
79.102 Redesignated from 15.122 19515
(a)(3) added; (b) revised 19518
79.103 Added (OMB number pending in part) 19518

NOTE: **Boldface page numbers indicate 2011 changes.**

CHANGES OCTOBER 3, 2011 THROUGH JUNE 29, 2012

TITLE 47 Chapter I—Con.

79.104 Added 19520
80.3 (b) and (e) revised (OMB number pending) 3955
Regulation at 77 FR 3955 confirmed 36177
80.5 Amended **67607**
80.7 Added **67607**
80.15 (e) revised **67610**
80.103 (a) and (c) revised; (e) removed **67610**
80.142 (b) revised **67611**
80.148 (a) and (b) revised **67611**
80.151 (b) revised **67611**
80.165 Revised **67611**
80.179 (e)(1) revised **87611**
80.205 (a) table amended **67611**
80.207 (d) table amended **67611**
80.209 (a) table amended **67611**
80.219 Revised **67611**
80.225 Itroductory text, (a)(1)(i), (ii), (2), (3) and (c)(2) revised **67611**
80.231 (a) revised **67612**
80.251 (a) revised **67612**
80.271 (a)(2) revised **67612**
80.273 Heading, (a) and (b) revised **67612**
80.277 (a)(1) revised; (b) removed **67612**
80.305 (b)(1) revised **67612**
80.310 Revised **67612**
80.359 (b) revised **67612**
80.371 (a) table amended; (e) revised **67612**
80.373 (b) introductory text, (3), (6), (f) and (g)(1) revised **67613**
80.375 (d)(1) and (2)(v) revised; (d)(2)(vi) removed **67615**
80.511 Removed **67615**
80.605 (b) and (c) revised **67615**
80.854 (c) removed; (d), (e) and (f) redesignated as new (c), (d) and (e) **67615**
80.905 (a)(4)(vii) removed; (a)(4)(viii) and (ix) redesignated as new (a)(4)(vii) and (viii); (a)(3)(iii)(B), (v), (vi), (4)(v), (vi) and new (vii) revised **67616**
80.917 (a) revised; (h) added **67616**
80.1053 Revised **67616**
80.1055 Removed **67616**
80.1059 Removed **67616**
80.1061 (a), (c) introductory text and (1)(ii) revised **67616**
80.1063 Removed **67616**
80.1074 (b) revised **67616**
80.1077 Table amended **67616**
80.1083 (d) revised **67616**
80.1085 (a)(6)(i) and (iii) revised **67616**
80.1087 (a)(2) revised **67617**
80.1089 (a)(3)(i) revised **67617**
80.1091 (a)(4)(i) and (iii) revised; (b)(3)(ii) removed; (b)(3)(iii) redesignated as new (b)(3)(ii) **67617**
80.1101 (b) and (c) revised; (d) removed **67617**
80.1107 Added **67617**
80.1113 (b) revised **67617**
80.1117 (a) revised **67618**
80.1125 (b) revised **67618**
80.1127 (c) revised **67618**
80.1129 (d) revised **67618**
80.1131 (j) revised **67618**
80.1133 (g) revised **67618**
80.1135 (b) revised **67618**
87.3 (b) and (e) revised (OMB number pending) 3955
Regulation at 77 FR 3955 confirmed 36177
90 Policy statement 32033
90.5 (b) and (f) revised (OMB number pending) 3955
Regulation at 77 FR 3955 confirmed 36177
90.129 (g) revised (OMB number pending) 3955
Regulation at 77 FR 3955 confirmed 36177
90.176 Regulation at 72 FR 48859 confirmed **71909**
90.209 (b)(7) added 33979
Regulation at 77 FR 33979 confirmed 38210
90.621 (d) and (h) removed 28798
90.699 (a), (b), (c), (e) and (f) removed 28798
95.626 Redesignated from 95.627 4268
95.627 Redesignated as 95.626; redesignated from 95.628; heading revised; introductory text added 4268
95.628 Redesignated as 95.627; new 95.628 added 4268
95.633 (e) revised 4268
95.635 (d) revised 4269
95.639 (f) revised 4269
95.621—95.673 (Subpart E) Appendix 1 amended 4269

NOTE: **Boldface page numbers indicate 2011 changes.**

CHANGES OCTOBER 3, 2011 THROUGH JUNE 29, 2012

95.1209 (b), (d) and (e) revised; (f) and (g) added....4269
95.1211 (b) and (c) revised....4270
95.1215 Revised....4270
95.1217 (a) revised....4270
97.221 (c) revised....5412
97.303 (h) revised....5412
97.305 (c) table amended....5412
97.307 (f)(14) added....5412
97.313 (f) and (i) revised....5413
101 Actions on petitions....**74722**
101.147 (p)(2)(v) corrected....**65970**

Proposed Rules:

0—199 (Ch. I)....**81462**
1....**61295, 63257, 65472**
....15665, 22720, 24452, 29275, 37362
2....22720
11....33995
14....**82240**
15....**61655, 66889**
....25386
20....**77747**
22....15665
25....**65472**
....22720, 24452
27....19575, 22720
36....16900
52....**79607**
54....**64882, 78384**
....12784, 33896
64....**67118, 74017**
....4948, 11997, 30972, 35336, 37362
73....**62330, 66250, 67397, 68124, 69222, 72144, 73885, 76337**
....2241, 2242, 2868, 16800, 20756, 23203, 23432, 25112, 32075, 33997, 37638, 38761
76....**66666**
....468, 9187, 24302
79....**66889, 67397**
....30485
90....1661, 18991
101....22720

TITLE 48—FEDERAL ACQUISITION REGULATIONS SYSTEM

Chapter 1—Federal Acquisition Regulation (Parts 1—99)

Chapter 1 Federal Acquisition Circular 2005–54....**68014**
Small entity compliance guide....**68044**
Federal Acquisition Circular 2005–55....182
Federal Acquisition Circular 2005-56....12912
Federal Acquisition Circular 2005–57....13952
Federal Acquisition Circular 2005–58....23364
Federal Acquisition Circular 2005-59....27546
Small entity compliance guide....205, 12947, 13956, 23371, 27551
1 Technical correction....1640
1.106 Regulation at 75 FR 77725 confirmed....**68017**
Table amended (OMB numbers)....**68024, 68044**
Regulation at 76 FR 4190 confirmed....187
Table amended (OMB numbers)....12916, 23367
1.201–1 (c) revised....23370
1.602-2 Regulation at 76 FR 14545 confirmed; (d) introductory text, (1), (2) and (3) revised; (d)(6) amended....12926
1.603 Regulation at 76 FR 14545 confirmed....12926
1.604 Regulation at 76 FR 14545 confirmed....12926
2.101 Regulation at 75 FR 77725 confirmed....**68017**
Regulation at 75 FR 77738 confirmed....**68027**
Regulation at 75 FR 77734 confirmed....185
(b)(2) amended....187, 12926, 23367
Regulation at 76 FR 18308 confirmed; (b)(2) amended....12916
Regulation at 76 FR 14545 confirmed....12926
3.1100—3.1106 (Subpart 3.11) Added....**68024**
4.601 Regulation at 75 FR 77735 confirmed....185
4.603 (c) amended....204
4.604 (c) amended....**68044**
4.803 Regulation at 76 FR 18308 confirmed; (a)(42) introductory text amended....12916
4.1100 Introductory text amended....188
4.1103 (a)(2)(1) amended....188
4.1104 Amended....188
4.1201 (a) amended....188

NOTE: **Boldface page numbers indicate 2011 changes.**

CHANGES OCTOBER 3, 2011 THROUGH JUNE 29, 2012

TITLE 48 Chapter 1—Con.

4.1202 Regulation at 75 FR 60256 confirmed **68028**
(y) revised; interim **68030**
(v) revised; interim 13954
Regulation at 76 FR 68030 confirmed 23369
5.202 Regulation at 71 FR 57359 confirmed 192
(a)(6) amended 193
5.301 Regulation at 76 FR 14551 confirmed 12929
5.406 Regulation at 76 FR 14552 confirmed 12929
5.705 Regulation at 76 FR 14552 confirmed 12929
6 Technical correction 35624
6.204 Regulation at 76 FR 14561 confirmed 23370
6.207 Regulation at 76 FR 18308 confirmed 12916
6.208 Regulation at 76 FR 18308 confirmed 12916
6.302–1 Regulation at 71 FR 57359 confirmed 192
(c) amended 193
6.302–5 Regulation at 76 FR 14561 confirmed 23370
6.303–1 Regulation at 76 FR 14561 confirmed 23370
6.303–2 Regulation at 76 FR 14562 confirmed 23370
6.304 Regulation at 76 FR 14562 confirmed 23370
7.102 Regulation at 76 FR 14546 confirmed 12926
7.103 (y) amended 188
Regulation at 76 FR 14546 confirmed 12926
7.104 Regulation at 76 FR 14546 confirmed; (e) amended 12926
7.105 Regulation at 76 FR 14546 confirmed 12926
8.402 Regulation at 71 FR 57359 confirmed 192
(c)(1) and (e) amended 204
Regulation at 76 FR 14552 confirmed 12929
8.404 Regulation at 75 FR 77735 confirmed 185
(h) added 196
Regulation at 76 FR 14552 confirmed 12929
8.405 Regulation at 76 FR 14552 confirmed 12929
8.405–1 Regulation at 71 FR 57359 confirmed 192
(e) revised 193
Regulation at 76 FR 14552 confirmed 12929
8.405–2 (e) redesignated as (f); new (e) added 196
Regulation at 76 FR 14553 confirmed 12929
8.405–3 (b)(2)(ii) and (c)(3) revised 196
Regulation at 76 FR 14553 confirmed; (a)(7)(v) and (c)(3) amended; (e)(3) removed 12929
8.405-4 Regulation at 76 FR 14555 confirmed 12929
8.405–5 (a) revised; (b) and (c) redesignated as (c) and (d); new (b) added; interim **68034**
(c) amended 204
Regulation at 76 FR 68034 comment period extended 1889
8.405–6 Regulation at 71 FR 57359 confirmed 192
(b)(2)(ii) amended; (b)(2)(iii), (3)(i)(C) and (4) added 193
Regulation at 76 FR 14555 confirmed 12929
8.406–1 Regulation at 71 FR 57360 confirmed 192
Regulation at 76 FR 14557 confirmed 12929
8.501 Amended **68044**
8.703 Amended 204
9 Technical correction 1640
9.104–7 Regulation at 76 FR 4190 confirmed; (c) added 201
9.105–2 (b)(2)(ii) revised; (b)(2)(iii) and (iv) added 201
9.106–3 Regulation at 75 FR 77735 confirmed 185
9.108-2 (a) amended; (b)(4) added; interim 27548
9.108-3 (a) amended; interim 27548
9.108-5 Introductory text amended; interim 27548
9.404 (d) amended 188
9.406–3 (f)(3) added 201
9.407–3 (e)(3) added 201
11.105 (c) added 193
11.302 (c)(2) revised 23367
12 Technical correction 1640
12.207 (b)(1)(i)(C) revised; interim **68034**
(b)(2)(ii) amended; (b)(4) added 197
Regulation at 76 FR 68034 comment period extended 1889

NOTE: **Boldface page numbers indicate 2011 changes.**

CHANGES OCTOBER 3, 2011 THROUGH JUNE 29, 2012

12.301 Regulation at 76 FR 4190 confirmed 201
(d)(4) removed....202
12.503 (a)(9) added....**68025**
13.003 Regulation at 76 FR 18308 confirmed 12916
Regulation at 76 FR 14567 confirmed; (b) revised 12932
13.102 (a) amended 188
Regulation at 76 FR 18308 confirmed....12916
13.105 Regulation at 71 FR 57360 confirmed 192
13.106–1 Regulation at 71 FR 57360 confirmed....192
(b) revised....193
13.501 Regulation at 71 FR 57360 confirmed 192
(a)(2) introductory text revised 193
14.502 Regulation at 76 FR 18308 confirmed 12916
15 Technical correction 35624
15.402 (a)(2) amended....204
15.403–1 (c)(1)(ii)(B) revised....204
15.503 Regulation at 76 FR 18309 confirmed 12916
15.607 Regulation at 76 FR 14562 confirmed 23370
16.103 Regulation at 76 FR 14546 confirmed 12926
(d)(1) introductory text amended 12927
16.104 Regulation at 76 FR 14547 confirmed 12926
16.201 Revised 197
16.301-2 Regulation at 76 FR 14547 confirmed 12926
(b) amended....12927
16.301-3 Regulation at 76 FR 14547 confirmed 12926
(a)(3) amended; (a)(4) revised 12927
16.505 (b) introductory text, (2)(ii) introductory text and (D)(*5*) revised; (b)(2)(i)(F) added; interim **68034**
(a)(1) revised; (a)(4) through (10) redesignated as (a)(5) through (11); new (a)(4) added 194
Regulation at 76 FR 68034 comment period extended 1889
(a)(4) through (11) correctly redesignated as (a)(5) through (12) 3636
16.505 Regulation at 76 FR 14557 confirmed 12929
16.600 Added....197
17.500 (a) amended; (b) revised; (c) added 185
17.500—17.504 (Subpart 17.5) Regulation at 75 FR 77735 confirmed....185
17.502–1 (a)(2) introductory text revised; (a)(2)(ii)(A) amended; (c) added 186
17.502–2 (a) and (c) revised; (d) removed; (e) redesignated as new (d); new (d)(4) revised 186
17.503 (b)(4) amended....186
18.102 Revised 188
18.105 Amended 194
Regulation at 76 FR 14559 confirmed....12929
18.113 Regulation at 75 FR 77737 confirmed 185
18.117 Regulation at 76 FR 18309 confirmed; amended 12916
18.118 Regulation at 76 FR 18309 confirmed 12916
18.119 Regulation at 76 FR 18309 confirmed 12916
18.120 Regulation at 76 FR 18309 confirmed 12916
18.121 Regulation at 76 FR 18309 confirmed 12916
18.122 Regulation at 76 FR 18309 confirmed 12916
18.123 Regulation at 76 FR 18309 confirmed 12916
18.124 Regulation at 76 FR 18309 confirmed 12916
18.125 Regulation at 76 FR 18309 confirmed 12916
18.126 Regulation at 76 FR 18309 confirmed 12916
18.127 Regulation at 76 FR 18309 confirmed 12916
18.203 Regulation at 76 FR 18309 confirmed 12916
19 Technical correction 35624
19.000 Regulation at 76 FR 18309 confirmed 12916
19.102 (f)(4) amended 204
19.201 Regulation at 76 FR 18309 confirmed; (d)(10) revised 12916
19.202 Regulation at 76 FR 18309 confirmed 12916
Regulation at 76 FR 14567 confirmed....12932

NOTE: **Boldface page numbers indicate 2011 changes.**

CHANGES OCTOBER 3, 2011 THROUGH JUNE 29, 2012

TITLE 48 Chapter 1—Con.

19.202-5 Regulation at 76 FR 18309 confirmed 12916
19.202-6 Regulation at 76 FR 18309 confirmed 12916
19.203 Regulation at 76 FR 18309 confirmed 12916
Regulation at 76 FR 14567 confirmed; (b) and (c) revised; (d) redesignated as (e); new (d) added 12932
19.301-1 Regulation at 75 FR 77738 confirmed **68027**
Regulation at 76 FR 18309 confirmed 12916
19.308 Regulation at 76 FR 18309 confirmed; (h)(2)(i) and (3)(iv) amended 12916
19.309 Regulation at 76 FR 18309 confirmed 12916
19.402 (a)(2) amended 204
19.402 Regulation at 76 FR 18310 confirmed 12916
19.501 Regulation at 76 FR 18311 confirmed; (c) amended 12916
Regulation at 76 FR 14567 confirmed 12932
19.502-2 Regulation at 76 FR 14568 confirmed 12932
19.502-4 Redesignated as as 19.502-5; new 19.502-4 added; interim **68035**
Regulation at 76 FR 68035 comment period extended 1889
19.502-5 Redesignated as 19.502-6; new 19.502-5 redesignated from 19.502-4; interim **68035**
Regulation at 76 FR 68035 comment period extended 1889
19.502-6 Redesignated from 19.502-5; interim **68035**
Regulation at 76 FR 68035 comment period extended 1889
19.508 (c), (d) and (e) revised; (f) added; interim **68035**
Regulation at 76 FR 68035 comment period extended 1889
19.703 Regulation at 75 FR 77738 confirmed **68027**
19.800 Regulation at 76 FR 14568 confirmed; (e) revised 12932
19.804-2 Regulation at 76 FR 18311 confirmed 12916
Regulation at 76 FR 14568 confirmed 12932
19.808-1 Regulation at 76 FR 14562 confirmed 23370
19.811-3 (e) revised; interim **68035**
Regulation at 76 FR 68035 comment period extended 1889
19.812 (a) amended 12949
19.1202-2 Regulation at 76 FR 18311 confirmed 12916
19.1304 (b) and (c) revised; interim **68035**
Regulation at 76 FR 68035 comment period extended 1889
19.1305 Regulation at 76 FR 14568 confirmed; (a) revised 12932
19.1306 Regulation at 76 FR 14568 confirmed; (a) introductory text revised 12932
19.1308 (b) amended; interim **68035**
Regulation at 76 FR 68035 comment period extended 1889
19.1309 (a) introductory text revised; interim **68035**
Regulation at 76 FR 68035 comment period extended 1889
19.1404 (b) and (c) revised; interim **68035**
Regulation at 76 FR 68035 comment period extended 1889
19.1405 Regulation at 76 FR 14568 confirmed; (a) revised 12932
19.1406 Regulation at 76 FR 14568 confirmed 12932
(a) introductory text revised 12933
19.1407 Revised; interim **68035**
Regulation at 76 FR 68035 comment period extended 1889
19.1500-19.1506 (Subpart 19.15) Regulation at 76 FR 18311 confirmed 12916
19.1500 (b) revised; (c) added 12917
19.1503 Revised 12917
19.1505 (a), (c)(1), (d) and (f) revised 12917
19.1500-19.1506 (Subpart 19.15) Regulation at 76 FR 18311 confirmed 12916
19.1500 (b) revised; (c) added 12917
19.1503 Revised 12917
19.1504 (c) and (d) revised; interim **68036**
Regulation at 76 FR 68036 comment period extended 1889
19.1505 (a), (c)(1), (d) and (f) revised 12917
19.1506 (a) and (b) revised; interim **68036**

NOTE: **Boldface page numbers indicate 2011 changes.**

CHANGES OCTOBER 3, 2011 THROUGH JUNE 29, 2012

Regulation at 76 FR 68036 comment period extended 1889
22.404–1 (a)(2) amended....204
22.1304 (a) amended....204
22.1306 (b) amended....204
22.1503 (b)(3) and (4) amended 12934
(b)(4) amended 12936
22.1600—22.1605 (Subpart 22.16) Regulation at 75 FR 77725 confirmed....**68017**
23.205 (c)(1) amended....204
23.401 (a)(2) amended....204
(b)(1) amended 23367
23.404 (b)(2) introductory text revised; (e)(1) amended 23367
23.405 (a)(2) amended; (a)(3) added 23367
23.406 (b) amended 23367
25.003 Amended **68039**
Amended 12936
Amended; interim 13954, 27549
25.202 (c) amended....12934
25.400 (a)(2)(i), (ii), (viii), and (ix) amended; (a)(2)(x) added; interim 13954
(a)(2)(ix) and (x) amended; (a)(2)(xi) added; interim 27549
25.401 (b) table amended; interim 13954, 27550
25.402 (b) table revised 12934
(b) table revised; interim ...13954, 27550
25.407 Revised 12936
25.603 (c)(1) amended....12934
25.700 Regulation at 75 FR 60256 confirmed....**68028**
25.701 Regulation at 75 FR 60256 confirmed....**68028**
25.702–4 (b) revised; (c) and (d) added **68038**
25.703 Regulation at 75 FR 60256 confirmed....**68028**
25.703–1 Regulation at 75 FR 60256 confirmed....**68028**
Heading revised; introductory text added; amended; interim **68030**
Regulation at 76 FR 68030 confirmed; introductory text revised 23368
25.703–2 Regulation at 75 FR 60256 confirmed....**68028**
(a)(1) and (b)(1) revised; (d) removed; interim....**68030**
Regulation at 76 FR 68030 confirmed....23368
25.703–3 Regulation at 75 FR 60256 confirmed....**68028**
Revised; interim....**68031**
(a) amended 188
Regulation at 76 FR 68031 confirmed....23368
25.703–4 Added; interim....**68031**
Regulation at 76 FR 68031 confirmed....23368
25.1101 (b)(1)(i)(A), (iii), (2)(iii), (c)(1) and (d) amended 12934
(b)(1)(iv) and (2)(iv) added; interim 13954
25.1103 Regulation at 75 FR 60257 confirmed; (e) revised....**68028**
(e) revised; interim **68031**
Regulation at 76 FR 68031 confirmed....23368
26.202-1 Regulation at 76 FR 18312 confirmed 12916
26.205 (a) and (b) amended....188
28.203–3 (a)(1) amended....204
30.201-4 (b)(1) amended....27551
31.205–11 (h) introductory text revised....203
31.205-19 (e)(2)(iv) introductory text, (A) and (C) revised 12941
31.205–21 Revised....**68043**
31.205–36 (a) revised....203
32.503-16 (a) amended 12941
32.1007 Regulation at 76 FR 14547 confirmed 12926
32.1010 (a) amended....12941
33.102 Regulation at 76 FR 18312 confirmed 12916
35.017–3 Regulation at 75 FR 77737 confirmed....185
(b) revised....186
36.501 Regulation at 76 FR 18313 confirmed 12916
36.600 Amended 194
38.101 (e) amended; interim....**68036**
Regulation at 76 FR 68036 comment period extended 1889
Regulation at 76 FR 14559 confirmed....12929
41.26 Regulation at 75 FR 77737 confirmed 185
42 Technical correction 1640
42.203 Amended 204, 12949
42.302 Regulation at 76 FR 14547 confirmed 12926
42.501 Regulation at 76 FR 18313 confirmed 12916
42.1503 (f)(1) introductory text amended; (f)(3) added....202

NOTE: **Boldface page numbers indicate 2011 changes.**

CHANGES OCTOBER 3, 2011 THROUGH JUNE 29, 2012

TITLE 48 Chapter 1—Con.

45.000 Revised 12941
45.101 Amended 12942
45.102 (e) added 12942
45.104 (a) introductory text and (b) revised; (d) and (e) added 12942
45.105 (b) introductory text amended; (b)(1) and (d) revised 12942
45.107 (a)(1)(i) revised; (b) and (d) amended 12942
45.201 (a)(1), (4) and (d) amended; (c)(4) revised 12942
45,202 (a) revised 12943
45.602-1 (b)(2), (3), (4) and (c)(1)(i) amended; (c) introductory text, (1) introductory text and (iv) revised 12943
45.602-2 Revised 12943
45.603 Revised 12943
45.604 Heading revised 12943
45.604-1 Revised 12943
45.604-2 Removed 12943
Redesignated from 45.604-3 and revised 12944
45.604-3 Redesignated as 45.604-2; new 45.604-3 redesignated from 45.604-4 12944
45.604-4 Redesignated as 45.604-3; new 45.604-4 added 12944
45.605 Revised 12944
45.606 Removed; new 45.606 redesignated from 45.606-1 and revised 12944
45.606-1 Redesignated as 45.606 12944
45.606-2 Removed 12944
45.606-3 Removed 12944
49.204 (b) amended 12944
50.205-1 Regulation at 76 FR 14547 confirmed 12926
51.106 (b) amended 12944
52 Technical correction 1640
52.202-1 Clause amended 205
52.203-16 Added **68025**
52.204-7 Clause amended 188
52.204-8 Regulation at 75 FR 60257 confirmed **68028**
Clause amended; interim **68031**
Clause amended 188, 12934
Clause amended; interim ...13954, 27548
Regulation at 76 FR 68031 confirmed 23368
52.204-10 Clause amended 188, 203
52.209-7 Clause amended 188
Regulation at 76 FR 4190 confirmed 201
52.209-8 Regulation at 76 FR 4191 confirmed 201
52.209-9 Regulation at 76 FR 4191 confirmed 201
Clause amended 188, 202
Alternate I removed 12949
52.209-10 Clause amended; interim 27548
52.212-1 Clause amended 188
52.212-3 Regulation at 75 FR 60258 confirmed **68028**
Clause amended; interim **68031**
Clause amended 188, 205, 12918
Regulation at 76 FR 18313 confirmed 12916
Corrected 14303
Clause amended; interim 13954
Clause correctly amended 17352
Regulation at 76 FR 68031 confirmed 23368
52.212-4 Clause amended 189
52.212-5 Regulation at 75 FR 77726 confirmed **68017**
Regulation at 75 FR 77738 confirmed **68027**
Clause amended; interim **68036**
Clause amended **68039**
(b)(39) correctly revised; (b)(40) correctly amended **76900**
Clause amended ...202, 203, 12918, 12934, 12936
Regulation at 76 FR 68036 comment period extended 1889
Regulation at 76 FR 18313 confirmed 12916
Corrected 14303
Clause amended; interim 13955, 27548, 27550
Clause correctly amended 17352, 17353
(b)(7) and (23) amended 23371
52.213-4 Regulation at 75 FR 77726 confirmed **68017**
Regulation at 75 FR 77739 confirmed **68027**
Clause amended 203, 12934, 12936
Corrected 14303
Clause correctly amended 17353
52.219-1 Regulation at 76 FR 18313 confirmed 12916
Clause amended 12918
Corrected 14303
Clause correctly amended 17352
52.219-2 Regulation at 76 FR 18314 confirmed 12916

NOTE: **Boldface page numbers indicate 2011 changes.**

CHANGES OCTOBER 3, 2011 THROUGH JUNE 29, 2012

52.219–3 Heading revised; clause and Alternate I amended; interim **68036**
Regulation at 76 FR 68036 comment period extended 1889
52.219–6 Clause, Alternate I and Alternate II amended; interim **68036**
Regulation at 76 FR 68036 comment period extended 1889
52.219–8 Regulation at 75 FR 77739 confirmed....**68027**
52.219–13 Added; interim....**68036**
Regulation at 76 FR 68036 comment period extended 1889
52.219–14 Clause amended; interim **68037**
Regulation at 76 FR 68037 comment period extended 1889
52.219–22 Alternate I amended 205
Regulation at 76 FR 18314 confirmed....12916
52.219–25 Regulation at 75 FR 77739 confirmed....**68027**
52.219–27 Heading revised; clause amended; interim **68037**
Regulation at 76 FR 68037 comment period extended 1889
52.219-28 Regulation at 76 FR 18314 confirmed....12916
Clause revised 23371
52.219–29 Heading revised; clause amended; interim **68037**
Regulation at 76 FR 68037 comment period extended 1889
Regulation at 76 FR 18314 confirmed....12916
Clause amended....12918
Corrected....14303
Clause correctly amended 17352
52.219–30 Heading revised; clause amended; interim **68037**
Regulation at 76 FR 68037 comment period extended 1889
Regulation at 76 FR 18314 confirmed....12916
Clause amended....12918
Corrected....14303
Clause correctly amended 17352
52.222-19 Clause amended....12934, 12936
Corrected 14303, 14304
Clause correctly amended 17353
52.222–40 Regulation at 75 FR 77726 confirmed....**68017**
52.223–1 Amended 23367
52.223–2 Clause amended 23367
52.225–3 Clause, Alternate I and Alternate II amended; Alternate III added; interim 13955
Clause amended; interim....27550
52.225–4 Alternate III added; interim 13956
52.225–5 Clause amended....**68040**
Clause amended....12936
Corrected 14303, 14304
Clause amended; interim ...13956, 27550
Clause correctly amended 17353
52.225-7 Clause amended....12936
Corrected....14304
Clause correctly amended 17353
52.225–11 Clause amended....**68040**
Clause amended....12936
Corrected....14304
Clause and Alternate I amended; interim 13956
Clause correctly amended 17353
Clause amended; interim....27550
52.225–23 Clause amended....**68040**
Clause amended....12937
Corrected....14304
Clause amended; interim ...13956, 27550
Clause correctly amended 17353
52.225–25 Regulation at 75 FR 60258 confirmed....**68028**
Revised; interim....**68032**
Regulation at 76 FR 68032 confirmed....23368
52.228–11 Clause amended....205
52.230-1 Clause amended....27551
52.230-2 Clause amended....27551
52.230-3 Clause amended....27551
52.230-4 Clause amended....27551
52.230-5 Clause amended....27551
52.232-16 Clause amended 12944
52.232-32 Clause amended 12944
52.244–6 Regulation at 75 FR 77726 confirmed....**68017**
Regulation at 75 FR 77739 confirmed **68027**
52.245-1 Clause, Alternate I and Alternate II amended 12944
52.245-2 Clause amended....12946
52.245-9 Clause amended....12946
52.249-2 Clause amended....12946
52.249-3 Clause amended....12947
52.251-1 Revised....12947
53.212 Amended 12918
53.213 (a) and (f) amended 12918
53.214 (d) amended 12919
53.236-1 (e) amended....12919
53.245 (c) revised 12947
53.301-1447 Regulation at 76 FR 18315 confirmed....12916

NOTE: **Boldface page numbers indicate 2011 changes.**

CHANGES OCTOBER 3, 2011 THROUGH JUNE 29, 2012

TITLE 48 Chapter 1—Con.

Revised 12919
53.301-1449 Regulation at 76 FR 18317 confirmed 12916
Revised 12920
53.302-347 Regulation at 76 FR 18319 confirmed 12916
Revised 12922

Chapter 2—Defense Acquisition Regulations System, Department of Defense (Parts 200—299)

201.107 Introductory text amended 35879
201.109 (a) added; interim 19128
201.170 Revised 19126
201.304 (2) introductory text amended 35879
202 Authority citation revised 23631
202.1 Amended **76318**
202.101 Regulation at 76 FR 44281 confirmed **71833**
Amended 23631
203 Authority citation revised 19126, 35879
203.8 (Subpart 203.8) Added 19126
203.070 (f) amended 35879
203.171–4 Revised **71829**
203.502-2 (h) introductory text amended 35879
204 Authority citation revised 19129
204.402 Amended **76319**
204.403 Added **76319**
204.804 Revised 30367
204.1202 (2)(ii), (iii), (iv), (xi) and (xii) revised 19129
(2)(v) and (ix) amended 35879
204.7003 (a)(3)(vi) revised 35879
204.7007 Added 30368
205 Authority citation revised 39137
205.203 (S-70) added 39137
205.207 (a)(i) and (d)(iii) added **76319**
206.203 Amended **76319**
207.471 (b) amended **76319**
208 Authority citation revised 39137
208.404 Revised 39137
208.405-70 (c) revised; (d) redesignated as (e); new (d) added 39137
209 Authority citation revised 19129
209.105 Regulation at 76 FR 57677 confirmed 11355
209.105–1 (2) amended **76319**
209.105-2-70 Regulation at 76 FR 57677 confirmed 11355
209.403 (1) amended **76319**
(1) amended 23631
209.406–1 (a)(i)(A) amended **76319**
209.470-4 Revised 19129
211.002 Amended **76319**
211.170 Added **71833**
212 Authority citation revised 14480
212.102 Revised 14480
212.205 Added 39138
212.271 Added; interim 19126
212.301 Regulation at 75 FR 65438 confirmed; (f)(iv)(D) amended; (f)(iv)(M) removed **61281**
(f) introductory text amended **71464**
(f)(iv)(F) through (L) redesignated as (f)(iv)(G) through (M); new (f)(iv)(F) amended; interim **78860**
(f)(iv)(A) through (M) redesignated as (f)(iv)(B) through (N); new (f)(iv)(A) added 23631
Regulation at 76 FR 78860 confirmed 30369
(f)(i)(A) and (C) amended 35880
(f)(iv)(F) through (N) redesignated as (f)(iv)(G) through (O); new (f)(iv)(F) added 39138
(f)(iv)(P) added 39140
(f)(iv)(G) through (P) redesignated as (f)(iv)(H) through (Q); new (f)(iv)(G) added 39141
212.503 (a)(x) amended **76319**
212.504 (a)(xvi) amended **76319**
212.7100—212.7103 (Subpart 212.71) Regulation at 76 FR 38049 confirmed 2655
212.7102-1 (e)(2) amended 35880
213 Authority citation revised 23631
213.301 (2) amended **76319**
(4) revised 23631
(1) amended 35880
213.302-5 (d) introductory text, (i) and (ii) amended 35880
214 Authority citation revised 39138
214.201-6 Added 39138
214.209 Added 39138
214.404–1 Amended **76319**
Revised 39138
214.408 Added 39138
214.408-1 Added 39138
215 Authority citation revised 11365
215.304 Regulation at 76 FR 38051 confirmed **71465**
215.371 Added 39138
215.371-1 Added 39138

NOTE: **Boldface page numbers indicate 2011 changes.**

CHANGES OCTOBER 3, 2011 THROUGH JUNE 29, 2012

215.371-2 Added....39138
215.371-3 Added....39138
215.371-4 Added....39138
215.371-5 Added....39138
215.403 Heading revised....39139
215.403-1 (c)(1) revised....39139
215.407–2 (a) added....**76319**
215.407-5-70 Regulation at 76 FR 28866 confirmed; (d) removed; (e), (f) and (g) redesignated as new (d), (e) and (f)....11365
215.408 (3) and (4) added....39139
216 Authority citation revised....19129, 19132
216.203-4-70 Heading, (a) and (c) revised....19129
216.405-2-70 Regulation at 76 FR 57677 confirmed....11355
Regulation at 76 FR 52135 confirmed....35885
216.405-2-71 Regulation at 76 FR 52135 confirmed....35885
216.405-270 Regulation at 76 FR 52135 confirmed....35885
216.504 Regulation at 75 FR 40717 confirmed; revised....**71467**
Revised....19132, 23631
216.505-70 (d) revised....39139
216.506 (a) amended....23631
(S-70) added....39139
216.603–4 (b)(3) amended....**76319**
217 Authority citation revised....23631
217.171 (d) added....**76319**
217.500—217.504 (Subpart 217.5) Heading revised....**76319**
217.500 (b) redesignated as (a)....**76319**
217.503 Redesignated from 217.504 and revised....**76319**
217.504 Redesignated as as 217.503 and revised....**76319**
217.7000 Amended....35880
217.7001 (b) amended....23631
217.7002 (b) amended....23632
217.7003 (a) amended....23632
218.170 (j) revised....38733
218.270 Regulation at 76 FR 44281 confirmed....**71833**
218.271 Regulation at 76 FR 44281 confirmed....**71833**
219 Authority citation revised....11367
219.202–1 Added....**76319**
219.301–2 Added....**76320**
219.301–3 Added....**76320**
219.702 (3) added....11368
219.703 (a) amended....35880
219.7104 (b) and (d) amended....**71467**
(b) and (d) amended....11367
222 Authority citation revised....35880
222.302 (Subpart 222.3) Heading amended....35880
222.302 Introductory text amended....35880
222.402-70 (a) introductory text, (b), (c), (d) and (f) revised....35880
222.404 Heading revised....35880
222.406-1 (b)(1)(A)(*1*) and (*2*) amended....35880
222.406-8 (c)(4)(A) introductory text amended....35880
222.406-9 (a) amended....35881
222.406-13 Introductory text, (9) introductory text and (i) amended; (7)(i), (ii), (8)(i), (ii), (10)(i) and (ii) revised....35881
222.1003—222.1008-1 (Subpart 222.10) Heading revised....35881
222.1403—222.1406 (Subpart 222.14) Heading revised....35881
225 Authority citation revised....4630
225.003 Amended....35881, 38737
225.101—225.170 (Subpart 225.1) Heading revised....35881
225.103 (a)(i)(B) and (ii)(A) introductory text amended....35881
225.202—225.206 (Subpart 225.2) Heading revised....35881
225.370 Regulation at 76 FR 52135 confirmed....35885
225.370-1 Regulation at 76 FR 52135 confirmed....35885
225.370-2 Regulation at 76 FR 52135 confirmed....35885
225.370-2 Revised....35886
225.370-3 Regulation at 76 FR 52135 confirmed....35885
225.370-3 Revised....35886
225.370-4 Regulation at 76 FR 52135 confirmed....35885
(a), (b), (c)(1)(iv)(E) and (3) revised; (c)(1) introductory text and (2) introductory text amended....35886
225.370-5 Regulation at 76 FR 52135 confirmed....35885
(a)(2), (3) and (b) amended; (a)(4) removed....35886
225.370-6 Regulation at 76 FR 52135 confirmed....35885
Revised....35886
225.403 (c)(i)(B) and (ii)(B) amended....**76320**

NOTE: **Boldface page numbers indicate 2011 changes.**

CHANGES OCTOBER 3, 2011 THROUGH JUNE 29, 2012

TITLE 48 Chapter 2—Con.

225.502 (c) introductory text, (i)(A), (B), (ii)(C), (D), (iii)(A) and (C) amended 35881
225.770 Amended 30366
225.770-5 (c) revised 30366
225.872-1 (a) introductory text and (b) introductory text amended 35881
(a) amended 38737
225.872-4 Amended 35881
225.1101 (11)(i) revised 4630
(10)(v), (vi) and (11)(i)(C) added; (11)(i)(A) amended 30357
(1)(i), (2)(i) introductory text, (C), (D)(*2*), (3)(i), (iii), (10)(i), (11)(i) introductory text and (iii) amended 35881
225.7000 (b) amended 35881
225.7001 (e) revised; interim 38736
225.7002-1 (a)(3) revised; interim 38736
225.7016 Revised **71833**
225.7017 Added; interim **78860**
Regulation at 76 FR 78860 confirmed 30369
225.7017–1 Added; interim **78860**
Regulation at 76 FR 78860 confirmed 30369
225.7017–2 Added; interim **78860**
Regulation at 76 FR 78860 confirmed 30369
225.7017–3 Added; interim **78860**
(b) and (c)(2) amended 13013
Regulation at 76 FR 78860 confirmed; (c)(1) amended 30369
(a) amended 35881
225.7017–4 Added; interim **78860**
Regulation at 76 FR 78860 confirmed 30369
225.7501 (a)(2)(i) amended **76320**
225.7503 (a)(1) and (b) revised 4630
225.7900—225.7902-5 (Subpart 225.79) Added; interim 30363
227.304–1 Amended **76320**
227.7203–15 (c)(1) through (4) amended **76320**
229 Authority citation revised 19129
229.402-70 Heading, (c) and (e) revised 19130
231 Authority citation revised 4636
231.205-18 (c)(iii)(C) added; (c)(iv) introductory text revised 4636
232 Authority citation revised 11365
232.503-15 (d) introductory text amended 11365
232.903 Regulation at 76 FR 23506 confirmed **71468**
232.906 Regulation at 76 FR 23506 confirmed **71468**
232.7002 (a) revised 38733
232.7003 (b) and (c) revised 38733
232.7004 Revised 38733
233 Authority citation revised 35881
233.204-70 Amended 35881
234.001 Regulation at 76 FR 28867 confirmed 11365
234.003 Amended **76320**
234.201 (4) amended **76320**
Regulation at 76 FR 28867 confirmed 11365
237.102–75 Added **76320**
237.102–76 Added **76320**
242 Authority citation revised 11365
242.202 (e)(1)(A) amended 23632
242.302 (a)(S–73) added **71830**
(a)(4) removed; (a)(S-74) added 11365
(a)(S-75) added 23632
242.1402—242.1470 (Subpart 242.14) Removed 39140
242.7000—242.7001 (Subpart 242.70) Regulation at 76 FR 28868 confirmed 11365
242.7000 (a), (b)(1) and (d)(2) amended 11365
242.7001 Introductory text revised 11366
242.7201 Regulation at 76 FR 28869 confirmed 11365
242.7202 Regulation at 76 FR 28869 confirmed 11365
242.7203 Regulation at 76 FR 28869 confirmed 11365
242.7501—242.7503 (Subpart 242.75) Regulation at 76 FR 28870 confirmed 11365
242.7502 (g)(2)(ii) and (3)(ii) amended; (g)(2)(iv) removed; (g)(2)(v) and (vi) redesignated as new (g)(2)(iv) and (v) 11366
242.7503 (b) amended 11366
243 Authority citation revised 30368
243.172 Added 30368
243.204–71 (b) amended **76320**
(c) amended 35881
244 Authority citation revised 11365
244.101 Regulation at 76 FR 28871 confirmed 11365
244.304 Regulation at 76 FR 28871 confirmed 11365

NOTE: **Boldface page numbers indicate 2011 changes.**

CHANGES OCTOBER 3, 2011 THROUGH JUNE 29, 2012

244.305 Regulation at 76 FR 28871 confirmed 11365
244.305-70 Regulation at 76 FR 28871 confirmed....11365
244.305-70 (f)(3)(ii) amended....11366
244.305-71 Regulation at 76 FR 28871 confirmed....11365
244.403 Revised....39142
245 Authority citation revised....23631
245.104 Added **71826**
245.105 Regulation at 76 FR 28872 confirmed 11365
245.107 (a) through (e) redesignated as (1) through (5); (6) added **71826**
Regulation at 76 FR 28872 confirmed....11365
245.201-71 Revised....23631
247 Authority citation revised....39140
247.101 (Subpart 247.1) Added 39140
247.207 Revised....39140
247.570 Regulation at 75 FR 65438 confirmed....**61281**
247.572 Regulation at 75 FR 65438 confirmed....**61281**
247.574 Regulation at 75 FR 65439 confirmed; (f) revised **61281**
252 Authority citation revised 4632
252.203–7003 Revised **76320**
Clause amended....23632
252.203–7005 Added **71830**
252.204–7007 Clause amended **71465**
Clause amended....19130, 30357, 35881
252.209-7003 Added 19130
252.209-7005 Introductory text and clause amended....19130
252.211–7003 Alternate I amended **76320**
252.212–7001 Clause amended **61281, 61282**
Introductory text and clause amended **76320**
(b)(12) through (30) redesignated as (b)(13) through (31); new (b)(12) added; interim....**78861**
Clause amended 4632, 10976, 13013, 23632, 30357, 35881, 38736, 38737
Regulation at 76 FR 78861 confirmed....30369
Regulation at 76 FR 52136 confirmed....35885
252.212-7002 Regulation at 76 FR 38050 confirmed 2655
Clause amended....35881
252.215-7002 Regulation at 76 FR 28873 confirmed....11365
Clause amended 11365, 11775
252.215-7007 Added 39139
252.215-7008 Added 39139
252.216-7000 Introductory text and clause amended....19130
252.216-7003 Introductory text and clause amended....19131
252.216-7004 Regulation at 76 FR 57677 confirmed....11355
252.216-7007 Added 19131
252.216-7008 Added 19131
252.217-7002 Clause amended 35882
252.219-7003 Clause amended 35882
252.223-7006 Clause amended....23632
252.225-7000 Heading revised; clause amended 35882
252.225–7001 Clause and Alternate I amended **61282**
Heading revised; clause amended 35882
Clause amended....38737
252.225-7002 Clause amended 38737
252.225-7009 Clause amended 35882
252.225-7012 Clause amended; interim 38736
Clause amended....38737
252.225-7013 Clause amended 35882
252.225–7017 Added; interim **78861**
Clause amended....13013, 30357, 38737
Clause amended; interim....30361
Regulation at 76 FR 78861 confirmed....30369
(a) amended....31537
252.225–7018 Added; interim **78861**
Clause amended 13013, 30358
Regulation at 76 FR 78861 confirmed....30369
252.225–7021 Clause and Alternates I and II amended **61282**
Clause amended 4632, 30358, 35882, 38737
Clause amended; interim....30361
(a) amended....31537
252.225-7035 Alternates IV and V added 30358
Heading revised; clause and Alternates II and III amended....35882
252.225–7036 Clause and Alternates I, II and III amended **61282**
Clause amended; Alternates IV and V added....30359
(a) amended....31537

NOTE: **Boldface page numbers indicate 2011 changes.**

CHANGES OCTOBER 3, 2011 THROUGH JUNE 29, 2012

TITLE 48 Chapter 2—Con.

Heading revised; clause and Alternates I, II and III amended 35882
Clause amended....38737
252.225-7039 Regulation at 76 FR 52137 confirmed....35885
Clause amended....35886
252.225-7044 Clause amended 35882
252.225-7045 Clause amended....4632, 30359
Clause amended; interim....30361
(a) amended....31537
252.225-7046 Added; interim 30364
252.225-7047 Added; interim 30364
252.227-7013 Clause amended....10967
252.227-7014 Clause amended....10967
252.227-7015 introductory text, clause and Alternate I amended **76320**
252.227-7037 Introductory text and clause amended....23632
Clause amended....35882
252.227-7038 Clause amended 35883
252.229-7003 Introductory text and clause amended....19131
252.229-7005 Introductory text and clause amended....19131
252.229-7006 Revised **76320**
252.229-7008 Revised **76320**
252.229-7012 Added 19131
252.229-7013 Added 19131
Introductory text and clause amended 23632
252.232-7003 Introductory text and clause amended....38733
252.232-7006 Added 38734
252.234-7002 Regulation at 76 FR 28873 confirmed....11365
252.235-7002 Clause amended **76321**
252.242-7003 Removed 39141
252.242-7004 Regulation at 76 FR 28874 confirmed....11365
252.242-7005 Regulation at 76 FR 28875 confirmed....11365
Clause amended....11366
252.242-7006 Regulation at 76 FR 28877 confirmed....11365
Clause amended....11366
252.244-7000 Regulation at 76 FR 52138 confirmed....35885
Revised....39142
252.244-7001 Regulation at 76 FR 28877 confirmed....11365
Clause amended....35883
252.245-7000 Introductory text and clause amended....23632
252.245-7001 Introductory text and clause amended....23632
252.245-7002 Introductory text and clause amended....23632
252.245-7003 Regulation at 76 FR 28878 confirmed....11365
Clause amended....11366
Introductory text and clause amended 23632
252.245-7004 Introductory text and clause amended....23632
252.247-7027 Regulation at 75 FR 65439 confirmed; clause amended **61281**
252.247-7028 Added 39141
Chapter 2 Appendix I amended **71468**
Appendix A amended....**76321**
Appendix I amended....11367, 35883

Chapter 4—Department of Agriculture (Parts 400—499)

422.70—452.222-7001 (Subpart 422.70) Added **74723**
Regulation at 76 FR 74723 withdrawn....5714

Chapter 5—General Services Administration (Parts 500—599)

501.106 Amended 750
519 Authority citation revised....10666
519.870-8 (a)(3) revised 10666
532.905-70 Added....6987
539 Regulation at 76 FR 34888 confirmed 750
552.219-71 Clause amended....10666
552.219-72 Clause amended....10666
552.219-76 Clause amended....10666
552.232-72 Revised 6988
552.239-70 Regulation at 76 FR 34888 confirmed....750
552.239-71 Regulation at 76 FR 34888 confirmed....750
552.239-71 Clause amended 751

Chapter 7—United States Agency for International Development (Parts 700—799)

704.7001—704.7005 (Subpart 704.70) Added....8170
713.106-370 Added 8171
714.408-170 Added 8171
715.70 (Subpart 715.70) Added....8171
716.501-270—716.506 (Subpart 716.5) Added....8171

NOTE: **Boldface page numbers indicate 2011 changes.**

CHANGES OCTOBER 3, 2011 THROUGH JUNE 29, 2012

744 Added 8171
752.204-70 Added....8171
752.204-71 Added....8171
752.216-71 Added....8172

Chapter 15—Environmental Protection Agency (Parts 1500—1599)

1511.011-74 Revised....8176
1552.211–79 Revised....429

Chapter 16—Office of Personnel Management Federal Employees Health Benefits Acquisition Regulation (Parts 1600—1699)

1602.170–2 Regulation at 76 FR 38285 confirmed....19524
1602.170–5 Regulation at 76 FR 38285 confirmed....19524
1602.170–14 Regulation at 76 FR 38285 confirmed; revised 19524
1602.170–15 Regulation at 76 FR 38285 confirmed....19524
1615.402 Regulation at 76 FR 38285 confirmed; (c)(3)(ii)(A) revised....19524
1615.406–2 Regulation at 76 FR 38285 confirmed; revised 19524
1632.170 Regulation at 76 FR 38286 confirmed....19524
1652.216–70 Regulation at 76 FR 38286 confirmed....19524
1652.216–70 (b)(4) revised....19525

Chapter 18—National Aeronautics and Space Administration (Parts 1800—1899)

1809.105–2 Added....**72328**
1850 Revised....**72328**
1852.215–84 Clause amended **72329**
1852.216-76 Revised 18107
1852.216-77 Revised 18107
1852.217–71 (e) amended....**72330**
1852.217–72 (e) amended....**72330**

Chapter 30—Department of Homeland Security (Parts 3000—3099)

3009 Authority citation revised **70660**
3009.108–7001 Correctly revised **70661**
3009.108–7004 (a) correctly revised **70661**
3052 Authority citation revised **70661**
3052.209–70 Introductory text correctly revised; clause correctly amended....**70661**

Chapter 99—Cost Accounting Standards Board, Office of Federal Procurement Policy, Office of Management and Budget (Parts 9900—9999)

9901.306 Regulation at 76 FR 40819 confirmed....**79547**
9903.201–1 Regulation at 76 FR 40819 confirmed....**79547**
9903.201–2 Regulation at 76 FR 40819 confirmed....**79547**
9903.201–3 Regulation at 76 FR 40819 confirmed....**79547**
9903.201–4 Regulation at 76 FR 40819 confirmed....**79547**
9903.202–1 Regulation at 76 FR 40820 confirmed....**79547**
9904.412-30 (a)(1), (8), (9) and (23) revised **81309**
9904.412-40 (b)(3) added **81309**
9904.412-50 (a)(2), (4), (6), (b)(5), (c)(1), (2) and (5) revised; (b)(7) added **81310**
9904.412-60 (b)(2), (3), (c)(1) through (6), (13) and (d)(4) revised **81311**
9904.412-60.1 Added **81312**
9904.412-63 Revised **81319**
9904.412-64.1 Added **81319**
9904.413-30 (a)(1) and (16) revised **81323**
9904.413-40 (c) revised....**81323**
9904.413-50 (a)(2), (c)(1)(i), (7), (8) and (9) revised; (b)(6) and (c)(12)(viii) added **81323**
9904.413-60 (a), (c)(12) and (18) revised; (b)(3) and (c)(26) added **81324**
9904.413-63 Revised **81325**
9904.413-64.1 Added **81325**

Proposed Rules:

1 ....**73564**
2....26232
4 ....**73564**
19....**73564**
22 26232
24....**63896**
31....10461, 29305

NOTE: **Boldface page numbers indicate 2011 changes.**

CHANGES OCTOBER 3, 2011 THROUGH JUNE 29, 2012

TITLE 48 *Proposed Rules:—Con.*

52 ..... **63896, 73564**
..... 10461, 26232
53 ..... **79609**
201 ..... **78874**
203 ..... **78874**
..... 20598
204 ..... **66889, 70106, 71922, 78874**
..... 2679, 2680, 20598
205 20598
209 ..... **71922**
..... 20598
211 ..... **64885**
..... 20598, 35921
212 ..... **71926, 78874**
..... 4637, 20598, 35921
213 ..... **78874**
215 ..... **61296, 64297, 75512**
..... 2680
216 ..... **71922**
217 ..... **78874**
..... 2680
218 35921
219 ..... **78874**
..... 2680, 20598
222 ..... **78874**
225 ..... **61296, 64297, 78874**
..... 2680, 20598
226 20598
227 20598
229 ..... **71922**
232 ..... **71928**
..... 4638, 20598
233 ..... **78874**
237 20598
239 2680
241 2680
242 ..... 2680, 2682, 4637, 9617
243 ..... **78874**
..... 20598
244 ..... **71926**
..... 2680, 20598
246 ..... 20598, 35921
247 ..... 4637, 20598
252 ..... **61296, 64297, 64885, 66889, 70106, 71922, 71926, 71928, 75512, 78874**
..... 2680, 4637, 4638, 14490, 20598, 35921
253 4637
200—299 (Ch. 2) **78874**
..... 35921
422 ..... **74755**
..... 5750
801 19975
806 19975
812 19975
832 23204
837 19975
852 ..... 19975, 23204
873 19975
931 ..... **81408**
..... 12754
952 ..... **81408**
..... 12754
970 ..... **81408**
..... 12754
1000—1099 (Ch. 10) 10714, 13069
2401 15681
2402 15681
2403 15681
2404 15681
2406 15681
2407 15681
2409 15681
2415 15681
2416 15681
2417 15681
2419 15681
2426 15681
2427 15681
2428 15681
2432 15681
2437 15681
2439 15681
2442 15681
2452 15681
9903 ..... **61660**

TITLE 49—TRANSPORTATION

Subtitle A—Office of the Secretary of Transportation (Parts 1—99)

1.47 (v) revised 20536
10 Appendix amended **79114**
Appendix amended 19944
18.22 (b) table revised **61598**
19.27 Revised **61598**
23.3 Amended 36931
23.29 Revised 36931
23.33 Revised 36931
23.35 Amended 36931
23.45 (i) revised 36931
23.57 (b) and (c) revised 36931
40.87 (e) removed; interim 26473
40.97 (g) removed; interim 26473
40.139 Revised; interim 26473
40.140 Removed; interim 26473

NOTE: **Boldface page numbers indicate 2011 changes.**

CHANGES OCTOBER 3, 2011 THROUGH JUNE 29, 2012

Subtitle B—Other Regulations Relating to Transportation (Parts 100—1699)

Chapter I—Pipeline and Hazardous Materials Safety Administration, Department of Transportation (Parts 100—199)

171.7 (a)(3) table amended 37983
171.8 Amended 37983
172.101 Table amended **82172**
172.201 (a)(2) revised; (a)(5) added 37983
172.202 (b) amended 37983
172.203 (p) revised **81400**
172.204 (a) introductory text amended; (a)(3) and (d)(3) added 37983
172.315 Revised **82174**
172.432 (a) revised **81400**
172.446 (a) revised **81400**
172.604 (a) introductory text and (a)(3)(ii) revised 37984
173 Policy statement 429, 9865
173.27 (f)(2)(i) and (3) Table 3 revised **82175**
(a), (d) and (e) revised 22509
173.32 (c)(2) amended **81400**
173.124 (b)(2) heading revised **82177**
173.151 (d) amended **82177**
173.156 (b)(1) introductory text revised **82177**
173.306 (a) introductory text, (1), (3) introductory text, (5) introductory text and (b) introductory text amended; (h)(2)(i) revised **82178**
173.311 Amended **82178**
173.314 (e) and (k) revised 37984
174.63 (c)(2) revised 37985
174.104 (f) amended **81400**
175.10 (a)(19) revised **82178**
175.75 Revised **82178**
176.905 (j) revised **82179**
177.804 (c) added **75485**
179 Policy statement 4271
Authority citation revised 37985
179.13 (b) revised 37985
179.24 Added 37985
179.100–20 (b) added 37985
179.200–24 (c) added 37985
179.201–10 (b) added 37985
179.220–25 Introductory text redesignated as (a); (b) added 37986
179.300–13 (b) revised 37986
180.501 (a) revised; (b) redesignated as (c); new (b) and (d) added 37986
180.503 Revised 37986
180.507 (b)(2) removed 37987
180.509 (k) and (l) redesignated as (l) and (m); (f)(3) through (6), (i)(2), (3) and new (k) added; (a), (b), (c)(3), (d) through (j) and new (l) revised 37987
180.511 Introductory text, (d) and (g) revised; (h) added 37990
180.513 Revised 37990
180.515 (a), (b) and (c) revised 37991
180.517 (a) and (b) revised 37991
180 Appendix D added 37991
191 Policy statement 16471
192 Policy statement 16471
193 Policy statement 16471
195 Policy statement 16471
199 Policy statement 10666

Chapter II—Federal Railroad Administration, Department of Transportation (Parts 200—299)

Chapter II Policy statement 12408
Regulation at 77 FR 12408 eff. date delayed to 1-1-13 25610
209.409 Amended 24418
209 Appendix A amended 24418
Appendix B amended 24419
213.15 (a) amended 24419
213 Appendix B amended 24419
214 Authority citation revised **74614**
Regulation at 76 FR 74614 eff. date delayed to 7-1-13 13978
214.4 Removed **74614**
Regulation at 76 FR 74614 eff. date delayed to 7-1-13 13978
214.5 Amended 24419
214 Appendix A amended 24419
214.7 Introductory text added **74614**
Regulation at 76 FR 74614 eff. date delayed to 7-1-13 13978
214.315 (a) revised **74614**
Regulation at 76 FR 74614 eff. date delayed to 7-1-13 13978
214.335 Heading revised; (c) removed **74614**
Regulation at 76 FR 74614 eff. date delayed to 7-1-13 13978
214.336 Added **74615**
Regulation at 76 FR 74615 eff. date delayed to 7-1-13 13978
214 Appendix A amended **74619**

NOTE: **Boldface page numbers indicate 2011 changes.**

CHANGES OCTOBER 3, 2011 THROUGH JUNE 29, 2012

TITLE 49 Chapter II—Con.

Regulation at 76 FR 74619 eff. date delayed to 7-1-13 13978
215.7 Amended 24419
215 Appendix B amended 24419
216.7 Amended 24420
217.5 Amended 24420
217 Appendix A amended 24420
218.9 Amended 24420
218 Appendix A amended 24420
219 Determination **80781**
219.9 (a) amended 24420
219 Appendix A amended 24420
220.7 Amended 24420
220 Appendix C amended 24420
221.7 Amended 24420
221 Appendix C amended 24420
222.11 Amended 24420
222 Appendix H amended 24420
223.7 Amended 24420
223 Appendix B amended 24420
224.11 (a) amended 24420
224 Appendix A amended 24420
225.19 (c) amended; (e) revised **72852**
225.29 Amended 24421
225 Appendix A amended 24421
227.9 (a) amended 24421
227 Appendix G amended 24421
228 Heading and authority citation revised **67087**
228.1 (b) amended; (c) added **67087**
228.3 Revised **67087**
228.5 Amended **67087**
228.6 Added **67087**
Correctly amended 26704
228.13 Removed **67088**
228.21 Removed **67088**
228.21 Amended 24421
228.23 Removed **67088**
228.101—228.107 (Subpart C) Heading revised **67088**
228.101 Heading revised; (b) amended **67088**
228.102 Added **67088**
228.301—228.335 (Subpart E) Added **67088**
228 Appendix A amended; Appendix C removed **67092**
Appendices A and B amended 24421
229 Technical correction 23159
229.5 Amended 21342
229.7 Revised 21342
(b) amended 24421
229.15 Added 21342
229.19 Revised 21343
229.20 Added 21343
229.23 Revised 21344
229.25 (d) and (e) revised; (f) added 21344
229.27 Revised 21345
229.29 Revised 21345
229.46 Revised 21346
229.61 Revised 21346
229.85 Revised 21346
229.114 Added 21346
229.119 (d) and (e) revised; (g), (h) and (i) added 21346
229.123 Revised 21347
229.125 (a), (d)(2) and (3) revised 21347
229.133 (b)(1), (2), (c)(1) and (2) revised 21348
229.140 Added 21348
229.301—229.319 (Subpart E) Added 21348
229 Appendix B amended 21351, 24421
Appendix F added 21352
230.4 (a) amended 24421
231.0 (f) amended 24421
231 Appendix A amended 24421
Appendix A correctly amended 26704
232.11 (a) amended 24421
232 Appendix A amended 24421
233.11 Amended 24422
233 Appendix A amended 24422
234 Heading and authority citation revised 35190
234.1 Revised 35190
234.3 Revised 35190
234.5 Amended 35191
234.6 (a) amended 24422
234.101—234.109 (Subpart C) Heading revised 35191
234.301—234.317 (Subpart E) Added 35191
234 Appendix A amended 24422
235.9 Amended 24422
235 Appendix A amended 24422
236.0 (f) amended 24422
236.1003 (b) amended 28305
236.1005 (b)(4)(i) revised; (b)(4)(ii) redesignated as (b)(4)(iii); new (b)(4)(ii) added 28305
236.1020 Removed 28305
236 Appendix A amended 24422
237.7 (a) amended 24422
237 Appendix B amended 24422
238 Technical correction 23159
238.11 (a) amended 24422
238.105 (d)(1) revised 21356
238.309 (b), (c) and (e) revised 21357

NOTE: **Boldface page numbers indicate 2011 changes.**

CHANGES OCTOBER 3, 2011 THROUGH JUNE 29, 2012

238 Appendix A amended 24422
239.11 Amended 24422
239 Appendix A amended 24422
240.11 (a) amended 24422
240 Appendix A amended 24422
241.15 (a) amended 24423
241 Appendix B amended.....24423
242 Added.....**69841**
242.11 (a) amended 24423
242.103 (a) revised 6491
242.105 (a), (b), (d) and (e) revised 6491
242.205 (a) revised 6491
242.215 (a) revised 6491
242.301 (c) revised 6491
242 Appendix B amended 6491
Appendix A amended.....24423
244.5 (a) amended.....24423
269 Added.....**77724**

Chapter III—Federal Motor Carrier Safety Administration, Department of Transportation (Parts 300—399)

350.201 Introductory text revised; (z) removed.....28449
Introductory text revised.....28454
350.341 (h)(3) added.....24126
369 Authority citation revised.....38214
369.1 (b) removed; (c) redesignated as new (b); new (b) revised.....38214
369.4 Revised.....38214
369.8 (d) revised; table following (d) removed 38214
369.9 (d)(4) and table following (e)(4) removed; (e)(4) revised 38214
369.11 Removed 38214
371 Policy statement 32901
375 Authority citation revised 25373, 36934
Policy statement.....32901
375.103 Amended 36934
375.209 (b)(3) removed; (b)(4) redesignated as new (b)(3) 36934
375.401 (g) and (h) redesignated as (h) and (i); new (g) added 25373
375.403 (a)(6)(ii) revised.....36934
375.405 (b)(7)(ii) revised.....36935
375.505 (b)(12) revised; (e) removed.....25373
375.609 (h) added.....36935
382.201 Amended.....4483
382.211 Revised 4483
382.213 Revised 4483
382.215 Amended.....4483
383 Authority citation revised.....**75486**
Policy statement.....30919
383.5 Amended.....**75486**
383.51 (c) Table 2 amended.....**75486**
383.73 (o)(1)(iii)(E) revised.....24127
384 Authority citation revised.....**75486**
Policy statement.....30919
384.107 (b) revised.....**68332**
384.234 Correctly revised.....26989
384.301 (g) added.....**68332**
(h) added **75486**
385 Policy statement.....30919, 38215
385.1 (a) revised.....28450
385.3 Amended 28450
385.5 Revised 28450, 28454
385.9 (a) revised.....28450
385.11 Heading revised; (g) removed.....28450
385.13 (e) removed 28450
(e) added 28454
385.15 (a) revised.....28450, 28454
385.17 (k) and (l) removed 28450
385.19 (a) and (b) revised 28450
385.321 Table correctly amended 26989
385.407 (a) revised.....28450
385.801—385.819 (Subpart J) Removed.....28450
385 Appendix B amended.....**81186**
Appendix B amended; Appendix C removed.....28451
Appendix B amended 28454
386 Policy statement.....32901, 34249
386.18 (a) and (c) revised 24870
386.73 Added.....24870
386 Appendix B amended.....**81186**
Appendix A amended.....24872
387 Policy statement.....32901
390 Authority citation revised.....**75486**
Authority citation revised.....24127
390.3 (f)(1) and (6) revised.....**75487**
(f)(1) corrected **82180**
390.5 Amended.....**75487**
Amended 24127
390.23 (c) revised.....**81186**
390.42 (b) revised 34852
390.101—390.115 (Subpart D) Added 24127
391 Authority citation revised.....**75487**
Authority citation revised.....24130
391.2 Revised.....**75487**
391.15 (f) added **75487**
(f)(1) amended 1891

NOTE: **Boldface page numbers indicate 2011 changes.**

CHANGES OCTOBER 3, 2011 THROUGH JUNE 29, 2012

TITLE 49 Chapter III—Con.

391.23 (m)(2) introductory text, (i) introductory text and (ii) revised **70663**
(m)(1) revised; (m)(2)(i)(A) amended; (m)(2)(i)(B) redesignated as (m)(2)(i)(C); new (m)(2)(i)(B) added 24130
391.41 (a)(2)(i) revised **70663**
(b)(12) revised 4483
391.42 Added 24130
391.43 (f) amended 4483
(f) form corrected 10391
(a), (g) and (h) revised; (i) added 24130
391.51 (b)(7)(iii), (8), (d)(4) and (5) amended; (b)(9) and (d)(6) added 24133
392 Authority citation revised **75487**
392.80 (d) revised **75487**
392.82 Added **75487**
395 Policy statement ... 30921, 33098, 33331
395.1 (b) heading, (1) introductory text, (d)(2), (e)(1)(iv), (2), (g)(1), (2)(ii) and (q) revised **81186**
(b)(1) correctly revised 7544
395.2 Amended **81187**
Amended 28451
395.3 Revised **81188**
395.8 (a)(2) and (e) revised 28451
(a)(2) revised 28454
395.11 Removed 28451
395.13 (b)(2) revised; (b)(4) removed 28451
395.15 (a) heading and (1) revised 28451
395.16 Removed 28451
395.18 Removed 28451
395 Appendix A removed 28451
396 Authority citation revised 34852
396.9 Heading, (c) heading and (1) revised 28451
396.11 (a) and (b) revised 34852
396.12 (b)(4) revised 34852

Chapter V—National Highway Traffic Safety Administration, Department of Transportation (Parts 500—599)

523.2 Correctly amended **65971**
535.4 Correctly amended **65971**
541 Theft data **65610**
Appendix A–I revised 32904
571 Authority citation revised 752
571.3 (b) amended 20567
571.5 Revised 752
(d)(16) through (37) redesignated as (d)(17) through (38); new (d)(16) added; eff. 2-27-14 11647
571.103 Amended 755
571.104 Amended 755
571.105 Amended 756
571.106 Amended 756
571.108 Amended; eff. 12-1-12 757
571.111 Amended 758
571.116 Amended 759
571.121 Amended 759
571.122 Amended 760
571.125 Amended 760
571.126 Amended 760
571.131 Amended 760
571.135 Amended 760
571.139 Amended 760
571.201 Amended 760
571.202 Amended 761
571.202a Amended 761
571.203 Amended 762
571.205 Amended 762
(a) amended 763
571.206 Amended 764
571.208 Amended 764, 29249
571.208a Removed 765
571.209 Amended 765
571.210 Amended 767
571.213 Amended 767
Amended; eff. 2-27-14 11647
571.214 Amended 767
571.216a Amended 768
571.217 Amended; eff. 4-1-13 19136
571.218 Amended 768
571.221 Amended 768
571.222 Amended 768
571.225 Amended 768
571.301 Amended 769
571.403 Amended 769, 20567
571.404 Amended 20571
572.170—572.177 (Subpart T) Added 11667
575 Authority citation revised **74724**
575.3 (c)(1) and (2) redesignated as (c)(2) and (3); new (c)(1) added **79121**
575.104 Appendix D revised 4917
575.106 (d)(2) amended; (e)(1)(i)(C)(*1*) through (*4*) revised **79121**
575.302 (b) and (e)(4)(iii) correctly revised **74724**
580 Determination 36935

NOTE: **Boldface page numbers indicate 2011 changes.**

CHANGES OCTOBER 3, 2011 THROUGH JUNE 29, 2012

Chapter VIII—National Transportation Safety Board (Parts 800—999)

805 Removed **71910**

Chapter X—Surface Transportation Board, Department of Transportation (Parts 1000—1399)

1011 Policy statement **70664**
1152.29 (a)(2), (3), (c) heading, (1), (2) introductory text, (iii), (d)(1), (2) introductory text and (iii) revised; (f)(1)(iii) and (h) added 25914
1244 Policy statement 15969

Chapter XII—Transportation Security Administration, Department of Transportation (Parts 1500—1599)

1572 Exemption 36406
1572.5 (e)(2) amended 18717

Proposed Rules:

10 ..... **71930**
105 24885
171 ..... 24885, 30976, 31274, 31551
172 ..... 21714, 24885, 30976, 31274, 31551, 31815
173 ..... 17394, 21714, 24885, 30976, 31274, 31551, 31815
174 30976
175 ..... 21714, 30976, 31274
176 ..... 30976, 31274, 31815
177 24885
178 ..... 24885, 30976, 31274, 31551
180 ..... 24885, 30976, 31551
191 ..... **73570**
..... 5472
192 ..... **70953, 72666, 73570**
..... 5472
195 ..... **73570**
..... 5472
196 ..... 19800, 31827
198 ..... **73570**
..... 19800, 31827
214 6412
219 29307
232 6412
236 ..... **63899**
238 154
239 ..... 154, 38248
243 6412
360 ..... **66506**
365 ..... **66506**
366 ..... **66506**
368 ..... **66506**
385 ..... **66506, 81463**
..... 7562, 12231, 19589
386 ..... **77458, 81463**
387 ..... **66506**
390 ..... **66506, 81463**
..... 7562, 12231, 19589
392 ..... **66506**
395 ..... **81463**
..... 7562, 12231, 19589
523 ..... **74854**
..... 2028
531 ..... **74854**
..... 2028
533 ..... **74854**
..... 2028
536 ..... **74854**
..... 2028
537 ..... **74854**
..... 2028
541 38024
544 28343
571 ..... **72888, 77183**
..... 15351, 19155, 22638, 30766, 37478
575 3726
580 ..... **65485**
594 35338
595 33998
611 ..... 3848, 5750
633 ..... **67400**
661 ..... 26723, 29953
800—999 (Ch. VIII) 37865
821 6760
826 6760
830 ..... **76686**
1000—1399 (Ch. X) **63276**
1002 19591
1011 19591
1108 ..... 19591, 23208
1109 ..... 19591, 23208
1111 19591
1115 19591
1241 ..... **63582**
1333 27384
1572 35343

NOTE: **Boldface page numbers indicate 2011 changes.**

CHANGES OCTOBER 3, 2011 THROUGH JUNE 29, 2012

TITLE 50—WILDLIFE AND FISHERIES

Chapter I—United States Fish and Wildlife Service, Department of the Interior (Parts 1—199)

16.15 (a) revised 3366
17.11 (h) table amended **61612, 61978, 62954, 66804, 81725**
(h) table amended 8484, 8664, 10909, 14949, 16717, 16375, 20986, 23087, 26211, 30854, 33103, 35145, 36802
17.12 (h) table amended 13445
17.21 (h) removed 438
17.40 (d) removed **81726**
(q) revised 4493
17.43 (b) heading amended 16375
17.44 (p) and (q) removed 10909
17.47 Added 20986
17.85 (c) added 16717
17.94 (b) revised 25621
17.95 (b) amended **61612**
(f) added **62955**
(c) amended **66804**
(a) amended **81726**
(g) and (i) amended 8485
(e) amended 10909
(d) amended 16375, 35145
(f) amended 23088
(b) amended 36802
17.96 (a) amended 13445
17.104 (b) revised 15631
17.108 (a)(3) through (6) amended; (b) revised; (c)(14) added 15631
21.29 (c)(1) removed; (c)(2) through (9) and (e)(3)(ii)(E)(1) through (7) redesignated as new (c)(1) through (8) and (e)(3)(ii)(E)(*1*) through (*7*); (a)(1)(ii), (b)(10)(i), (ii), new (c)(2)(iii)(B), new (5), (d)(1)(ii)(B)(*2*), (e)(3)(viii) and (f)(12)(i) amended; (d)(1)(ii)(B)(*3*) added **71912**
23 CITES listing update **61978**
29.21-2 (c) introductory text, (1), (3), (4) and (5) revised; (c)(8) added 5715
29.21-9 (m) revised 5716
92.31 Added; eff. 4-2-12 through 8-31-12 17358
92.32 Added; eff. 4-2-12 through 8-31-12 17359
100.23 Regulation at 72 FR 25697 compliance date extemded 12477
100.24 (a)(1) revised 35487
100.25 Revised 35494

Chapter II—National Marine Fisheries Service, National Oceanic and Atmospheric Administration, Department of Commerce (Parts 200—299)

216 Harvest estimates 6682
216.120 (a)(1) and (2) revised 4921
216.121 Revised 4921
216.170 (c) introductory text, (1) introductory text, (vii), (2) introductory text, (ii)(H) and (d) revised 4921
216.171 (a) revised 4921
216.177 (a) revised 4921
216.178 (a) introductory text, (1) and (3) revised 4921
216.240 (c) introductory text and (d) revised 4921
216.241 (a) revised 4922
216.247 (a) revised 4922
216.248 (a) introductory text, (1) and (3) revised 4922
216.270 (c) introductory text, (1), (2) and (d) revised 4922
216.271 (a) revised 4922
216.277 (a) revised 4922
216.278 (a) introductory text, (1) and (3) revised 4922
217.11—217.18 (Subpart B) Added; eff. 6-28-12 through 6-28-17 31544
217.80—217.89 (Subpart I) Added; eff. 4-23-12 through 4-24-17 16736
218.1 (c) introductory text, (1), (i)(D), (ii) introductory text, (d) and (e) revised 4922
218.7 (a) revised 4922
218.8 (a) introductory text, (1) and (3) revised 4923
218.10 (c) introductory text, (1), (d) and (e) revised 4923
218.13 (a)(4)(i)(A) revised 4923
218.16 (a) revised 4923
218.17 (a) introductory text, (1) and (3) revised 4923
218.20 (c) introductory text, (1) introductory text and (d) revised; (e) added 4923
218.23 (a)(4)(i)(A) revised 4923
218.26 (a) revised 4923
218.27 (a) introductory text, (1) and (3) revised 4923

NOTE: **Boldface page numbers indicate 2011 changes.**

CHANGES OCTOBER 3, 2011 THROUGH JUNE 29, 2012

218.30 (c) introductory text, (1) introductory text and (d) revised; (e) added 4924
218.33 (a)(3)(i)(A) revised 4924
218.36 (a) revised....4924
218.37 (a) introductory text, (1) and (3) revised....4924
218.100 (c) introductory text, (1) introductory text and (2) introductory text revised....4924
218.101 Revised 4924
218.107 (a) revised 4924
218.108 (a) introductory text, (1) and (3) revised....4924
218.110 (c) introductory text, (1) introductory text and (2) introductory text revised....4924
218.111 Revised 4924
218.117 (a) revised 4924
218.118 (a) introductory text, (1) and (3) revised....4925
218.121 Revised 4925
218.127 (a) revised 4925
218.128 (a) introductory text, (1) and (3) revised....4925
218.170 (c) introductory text and (d) revised; (e) added....4925
218.176 (a) revised 4925
218.177 (a) introductory text, (1) and (3) revised....4925
218.180 (c) introductory text, (1) introductory text, (2) introductory text, (3) introductory text, (4) introductory text, (5) introductory text and (d) revised; (e) added 4925
218.186 (a) revised 4926
218.187 (a) introductory text, (1) and (3) revised....4926
223.102 (c)(29) added 5911
223.207 (a)(1)(i) introductory text, (C), (c)(1)(iv)(B), (d)(3) introductory text and (iii) revised; (a)(1)(i)(D), (7)(ii)(D), (E), (b)(3), (4), (d)(3)(iv), (8) and (9) added 29907
223 Figure 11 added 29910
Figure 17 added 29911
Figures 18a, 18b, 18c, 19a and 19b added 29912
224.101 (a) table amended 5912, 5981, 19562
226 Policy statement 32909
226.101 Revised....25622
226.207 Revised 4200
226.221 Added **66841**
226.222 Added **65349**
229 Fisheries list **73912**

Chapter III—International Fishing and Related Activities (Parts 300—399)

300 Temporary regulations **70062, 71469**
300.21 Amended **68337**
300.22 (b)(7)(ii) revised....**68337**
300.24 (e), (m) and (n) revised; (o) through (t) added....**68337**
300.25 (b), (e)(1) and (f) revised; (e)(4) and (g) added....**68338**
300.63 (b)(3), (d)(1)(ii), (3), (4), (6) and (e)(2) revised 16759
300.173 Revised **73520**
300.217 (c) removed....**73520**
300.223 (a)(1)(i), (ii), (iii), (b) introductory text, (c)(1) introductory text, (d)(3) introductory text and (e)(2) introductory text revised; interim....**82183**

Chapter IV—Joint Regulations (United States Fish and Wildlife Service, Department of the Interior and National Marine Fisheries Service, National Oceanic and Atmospheric Administration, Department of Commerce); Endangered Species Committee Regulations (Parts 400—499)

424.12 (c) revised 25622
424.16 (b) and (c)(1)(ii) revised....25622
424.18 (a) revised 25622

Chapter VI—Fishery Conservation and Management, National Oceanic and Atmospheric Administration, Department of Commerce (Parts 600—699)

600.1100—600.1106 (Subpart M) Authority citation revised **61990**
600.1107 Added **61990**
622 Temporary regulations **61284, 61285, 63563, 64248, 69136**
Temporary regulations....3636, 4272, 5413, 8749, 11411, 11775, 15284, 19563, 32913, 32914, 36946, 37330

NOTE: **Boldface page numbers indicate 2011 changes.**

CHANGES OCTOBER 3, 2011 THROUGH JUNE 29, 2012

TITLE 50 Chapter VI—Con.

622.1 (b) Table 1 amended **82051, 82066, 82186**
(b) Table 1 correctly amended 4493, 23633
(b) Table 1 amended 15925
622.2 Amended **75490, 82051, 82066**
Amended 15925, 31736
622.3 (c) revised **82051**
622.4 (a)(2)(ix) amended; (a)(3)(ii) revised **82052**
(a)(2)(iv) amended **82066**
(a)(2)(vii) amended 15926
(a)(2)(xv) added; (a)(5)(i)(A) revised 32419
622.5 Regulation at 74 FR 58911 confirmed in part **68310**
(a)(1)(iv)(C)(*2*) and (5)(iii) revised 15926
(b)(2)(i) and (ii) revised 32419
622.6 (b)(1)(iv) revised **75490**
622.8 Regulation at 74 FR 58912 confirmed **68310**
622.10 (c)(1)(ii) and (iii) revised **82186**
(c)(1)(ii) and (iii) correctly revised 4494
622.15 (c)(4), (d)(3) and (4) revised 15926
622.16 Revised **68340**
622.18 Regulation at 74 FR 58912 confirmed in part **68310**
622.20 Revised **68345**
(a) amended **82052**
(a)(5)(i) and (ii) revised 6998
622.30 (e) suspended; (f) added; eff. 5-14-12 through 12-31-12 28308
622.31 (n) revised **82052**
622.32 (b)(2)(iii) amended (eff. date pending) **82052**
(b)(3)(viii) added **82186**
(b)(1)(v) added **82410**
(b)(3)(viii) correctly revised 4494
622.33 (d)(1) revised **82410**
622.34 (g)(1) amended **82052**
(v) revised 6998
(l)(1) amended 21681
(m) revised 31737
622.35 (e)(2) table amended **82186**
(e)(2) table correctly amended 4494
(g)(1)(i) revised; (j) amended; (p) added 15926
(o) removed 27380
622.37 (d)(1)(iii) revised **82052**
(d)(2)(iii) heading revised; (d)(2)(v) added 6998
(e)(1)(iii) and (h) revised 15926
(e)(3)(i) revised 32419
622.39 (b)(1)(ii) amended **67620**
(b)(1)(ii) amended; (b)(1)(v) revised (eff. date pending in part) **82052**
(g) added **82410**
(g)(2) revised; (h) added **82418**
(d)(1)(viii) revised; (d)(1)(x) added 15926
622.40 (d)(1)(i)(B) revised; (d)(1)(i)(C) and (D) added 32419
622.41 (c)(1)(vi) removed; (c)(1)(vii) redesignated as new (c)(1)(vi); (c)(1)(v) and new (vi) revised **82066**
(g)(3)(i)(G) and (H) added; (g)(3)(ii) removed 21681
622.42 Introductory text amended; (a)(1)(iii)(A) and (C) revised **67620**
(a)(1)(ii), (iii) introductory text, (A), (iv) and (b) revised **82052**
(c) revised **82066**
(b) revised **82186**
(b) correctly revised 4494
(a)(1)(iii)(A), (B) and (vi) revised 6998
(f) amended 15926
(a)(1)(vi) suspended; (a)(1)(vii) added; eff. 5-14-12 through 11-10-12 28310
(b) correctly removed 29556
(a)(1)(i) and (2)(i) revised 31737
(e)(5) revised 32420
(e)(8) removed 34259
622.43 (a)(2) revised **82052**
(a) heading, (3) heading, (iii), (b)(1) and (c) revised; (a) introductory text amended; (a)(3) introductory text removed **82067**
(a)(5) heading revised; (a)(6) removed 15926
(a)(5)(iii) revised 34259
622.44 (b)(2) revised **82067**
(c)(8) added 32420
622.45 (d)(8) amended; (i)(2) and (3) revised 15926
622.48 (d), (e), (i) and (j) revised; (p) added **82053**
(c) revised **82067**
(b) revised; (m) added **82410**
(n) and (o) added **82418**

NOTE: **Boldface page numbers indicate 2011 changes.**

CHANGES OCTOBER 3, 2011 THROUGH JUNE 29, 2012

622.49 Heading and (a)(3) revised; (a)(6) through (16) and (d) added **82053**
(h) added **82067**
Heading revised; (c) added **82410**
(c) introductory text revised; (c)(1)(i)(H) through (R), (ii)(H) through (Q), (2)(i)(E) through (O), (3)(i)(E) through (O) and (4) added **82418**
(a)(1)(i), (ii) and (2)(i) amended; (a)(2)(ii), (3), (4) and (5) revised 6998
(b)(7) through (24), (e), (f) and (g) added 15927
(a)(2) suspended; (a)(17) added; eff. 5-14-12 through 11-10-12 28310
(b)(5) revised 32420
(b)(4) revised 34259
622 Appendix A amended **82054, 82419**
Appendix E added **82186**
Appendix A amended; Appendix E added **82411**
Appendix E correctly redesignated as Appendix F and revised 4494
Appendix A amended 15932
Appendix D amended 21682
635 Temporary regulations **69137, 76900**
Fishery management measures **69139**
Fishery management measures 3393
Temporary regulations 3637, 21015, 28496, 31546, 32036, 38011
635.2 Amended **70066**
635.4 (e)(4) removed **70066**
635.20 (e)(4) removed **70066**
635.21 Regulation at 76 FR 49379 withdrawn in part **70064**
635.22 (c)(6) removed **70066**
635.23 (a)(4) and (d) revised **74009**
635.24 Regulation at 76 FR 49380 withdrawn in part **70064**
635.27 (b)(1)(vii) and (2)(iv) removed **70066**
(a)(1)(i)(A) revised **74009**
635.69 (a) introductory text, (d), (e) and (g) revised **75502**
635.71 Regulation at 76 FR 49380 withdrawn in part **70064**
635 Appendix A amended **70066**
640.1 (b) revised **75490**
640.2 Amended **75490**
640.4 (a)(1)(i) and (2) revised **75490**
640.6 (a) and (c) revised **75491**
640.7 (g) revised **75491**
640.20 (b)(3)(i) and (ii) revised; (b)(3)(iii) removed **75491**
640.21 (a), (c) and (d) revised **75491**
640.22 (a)(3) and (b)(3)(i) revised **75492**
640.25 Revised **75492**
640.28 Added **75492**
640.29 Added **75492**
648 Temporary regulations **61059, 61060, 61061, 61995, 65971, 66654, 66856, 68657, 70912, 74009, 81851**
Fishery management measures **62642**
Fishery management measures; interim **82189, 82197**
Temporary regulations 2022, 5414, 10668, 10977, 14481, 14697, 19951, 22678, 25103, 25623, 37816
Fishery management measures 7000, 10978, 23633, 24151, 25100, 26129, 30224
648.2 Amended 16479, 16945
648.4 (a)(5)(iii) revised; (c)(2)(vii) added **68653**
Regulation at 76 FR 68653 confirmed **74724**
(a)(5)(iii) and (iv) correctly revised; (a)(5)(v) and (c)(2)(vii) correctly added 7545
(a)(5)(i), (A), (L)(ii), (10)(iv)(C)(*1*)(*i*) and (*ii*) amended 16480
648.7 (f)(2)(i) revised **68655**
Regulation at 76 FR 68655 confirmed **74724**
648.10 (e)(5)(i), (ii), (f) introductory text, (1), (2), (3), (4)(ii), (5)(i)(A), (g)(1), (h)(1) introductory text and (8) revised; (g)(3)(iii) added 20736
648.11 (h) and (i) revised **81845**
(g)(1) and (5)(i)(A) revised 20737
648.13 (a) amended 16480
648.14 (g)(1)(iii) removed; (g)(2)(ii)(C), (D) and (E) revised; (g)(2)(ii)(F), (iii)(D) and (iv) added **68655**
Regulation at 75 FR 76316 expiration date extended through 12–31–12 ..... **72125**
(a)(10)(iii) and (iv) added; eff. 1–1–12 through 12–31–12 ..... **72126**
(g)(1)(ii)(B), (2)(ii), (iii)(A) and (o)(1)(vi) amended 16480

NOTE: **Boldface page numbers indicate 2011 changes.**

CHANGES OCTOBER 3, 2011 THROUGH JUNE 29, 2012

TITLE 50 Chapter VI—Con.

(k)(15)(ii)(C) revised 19142
(a)(1)(iii)(A)(*1*)(*iv*), (iv)(C), (2)(ii)(B)(*3*), (iv)(A), (3)(iii)(C), (iv)(B), (v)(B), (4)(i)(C), (D), (E), (ii)(A), (4)(iii)(A), (5)(i) and (iii) revised; (i)(1)(iv)(E), (2)(v)(C), (D), (e)(iv)(C), (D) and (5)(iv) added; (i)(1)(iii)(A)(*1*)(*v*) and (*2*)(*v*) removed 20738
(i)(2)(vi)(B), (C), (3)(v)(C) and (k)(7)(i)(C)(*4*) removed; (k)(13)(ii)(B) revised; (k)(20) added 26122
648.14 (k)(5)(i) revised 38740
648.18 Removed **81848**
648.22 (a)(3), (b)(2)(iv)(A) introductory text, (c)(3), (6) and (9) revised **68656**
(c)(13) removed **81848**
(a)(2), (4), (5), (b)(1), (i)(A), (3)(v), (c)(1)(i), (f) and (1) amended 16480
648.23 (a) revised 16479
648.24 (b)(1) revised **68656**
(b)(1) revised 16480
(a) and (c)(3) amended 16481
648.25 (a)(1) revised **68656**
(a)(1) revised **81848**
648.26 (a) revised **68657**
(b) amended 16481
(a)(1)(i), (ii) and (iii) correctly revised 23636
648.27 Heading and (a) through (d) amended 16481
648.51 (b)(1) revised; (b)(5) added 20738
648.53 (f) revised 16946
(b)(4)(vii), (h)(2) introductory text, (i), (ii)(C), (iv), (3)(i)(A) and (5)(iii) revised 20739
Regulation at 77 FR 16946 confirmed 26704
648.55 (c)(1) and (5) revised 20740
648.56 (d) revised 20740
648.58 (f) added; eff. 6-13-12 through 11-10-12 28314
648.59 (b)(3) and (c) heading revised 20740
(a) and (b)(5)(i) suspended; (b)(5)(iii) added; eff. 6-13-12 through 11-10-12 28314
648.60 Heading and (g)(2) revised 20740
(a)(5)(ii)(C)(*1*) and (*3*) removed; (g)(1) revised 26122
(a)(3)(i)(B)(*2*), (C)(*2*), (D)(*2*), (d)(1)(ii), (iv) and (e)(1)(ii) suspended; (a)(3)(i)(B)(*5*), (C)(*5*), (D)(*4*), (d)(1)(vi) and (e)(1)(iv) added; eff. 6-13-12 through 11-10-12 28314
648.61 (a)(4) revised 20741
648.62 Heading, (a), (b) introductory text, (2) and (c) revised 20741
648.63 (b)(2)(i) and (iii) revised 20741
648.64 (b)(2)(i), (ii), (c)(2) and (e) revised; (f) removed 20742
(a) introductory text, (b)(1) and (c)(1) revised 26122
648.79 (a)(1) revised **81848**
648.80 (a)(8)(iii) and (16)(iii) revised 19142
(b)(2)(vi) revised; (b)(12) added 38740
648.81 (c)(2)(ii)(B), (f)(2)(iii)(B) and (n) revised; (o) removed 26123
648.82 (f) revised; (m) removed 16946
(n)(2)(i)(A), (2)(ii) introductory text, (L), (M) and (N) revised; (n)(2)(ii)(O) and (P) removed 26123
Regulation at 77 FR 16946 confirmed 26704
648.85 (b)(5) and (6)(iv)(J)(*3*)(*i*) through (*v*) revised; (b)(6)(iv)(J)(*3*)(*vi*), (c)(1), (2) and (3) removed 26124
648.86 (d)(4) added 19142
(c) revised 26125
648.87 (e) added 16947
(c)(2)(i) revised 26125
648.88 (d) revised 19143
648.89 (b)(1) introductory text amended; (b)(3), (c)(1)(i) and (2)((i) suspended; (b)(5), (c)(1)(iv) and (2)(vi) added (temporary); interim 19951
Regulation at 77 FR 19951 withdrawn 25630
(e)(1) and (3)(ii) revised 26125
648.90 (a)(2)(i), (iii), (b)(1)(ii) and (c)(1)(i) revised **81848**
(a)(2)(iii) revised 16948
Introductory text, (b) and (c)(1)(ii) revised 19143
(a)(4)(iii)(C) revised; (a)(5)(i)(D), (E) and (iv) added 26125
648.92 (b)(1)(i) revised **66195**

NOTE: **Boldface page numbers indicate 2011 changes.**

CHANGES OCTOBER 3, 2011 THROUGH JUNE 29, 2012

(b)(4) revised 16948
Regulation at 77 FR 16948 confirmed 26704
648.94 (b)(1)(ii) revised **66195**
648.96 (a)(3)(ii) revised **81849**
648.102 (a)(10) removed **81849**
648.107 (a) introductory text and (b) revised 30431
648.110 (a)(1) revised **81849**
648.122 (a)(13) removed **81850**
648.124 (a)(2) and (b)(2) amended 16481
648.127 Revised 30431
648.128 (a) revised 30431
648.142 (a)(12) removed **81850**
648.145 (a) revised 30431
648.146 Revised 30431
648.162 (a)(9) removed **81850**
648.167 (a)(1) revised **81850**
648.200 (b) introductory text revised **81850**
648.206 (b)(29) removed **81850**
648.232 (a)(5) removed **81850**
648.239 (a)(1) removed **81850**
648.260 (a)(1) revised **81850**
648.299 (a)(1)(xviii) removed **81850**
648.322 (b) introductory text and (c)(4) revised 25100
648 Figure 1 revised 26127
660 Authority citation revised 28507
660 Fishery management measures **68349, 68658**
Fishery management measures 2655, 22682, 25915, 36192
660.11 Amended **74733**
660.12 (d)(2) revised **74733**
660.13 (d)(5)(iv)(A)(*23*) revised; (d)(5)(iv)(A)(*26*) added **74733**
660.14 (d)(4)(iii) and (vii) revised **74733**
660.15 (b)(3), (d)(1), (2) and (3) revised **74733**
660.17 Heading and (a) revised; (e)(14) removed **74734**
660.18 (c)(1)(i), (ii), (iii), (d)(1), (2) and (3) revised **74734**
660.25 (b)(3)(iv)(D) removed; (b)(1)(iii), (v), (3)(i), (iv)(A)(*1*), (*2*), (C)(*4*), (*5*), (v), (vii), (4)(ii)(B), (iv)(A), (C), (v)(C), (D), (vi)(B), (vii) introductory text, (F), (viii), (ix) and (f) revised; (b)(4)(iv)(D) and (6) added **74734**
660.40 Revised **77420**
660.50 (f)(4) revised 28507
660.55 (a), (e)(2) introductory text and (m) revised **74737**
(i)(2) revised 28507
660.60 (c)(1)(iv) added; (h)(5) heading, (i) heading, (ii) heading and (7) revised **74738**
(d)(1)(i) through (v) revised; (d)(1)(vi) and (2) added 28507
660.10—660.99 (Subpart C) Tables 2a and 2b revised **77420**
Table 2a revised 28507
660.111 Amended **74739**
660.112 (b)(1)(iv), (xii)(B), (xiii), (2)(i) and (ii) revised; (b)(1)(xii)(C) added **74739**
660.113 (a)(2), (b)(4)(i) and (ii) revised **74740**
660.120 Revised **74740**
660.130 (c)(4)(ii)(B) removed; (c)(4)(ii)(C) redesignated as new (c)(4)(ii)(B); (c) heading, introductory text, (4) introductory text, (d) introductory text and (2)(i) revised **74741**
660.131 (h) added 28516
660.140 (a) introductory text, (d)(1)(ii) introductory text, (ii)(A), (C), (2)(ii), (3)(i)(D), (ii)(A), (4)(v), (e)(1)(i), (2)(ii), (3)(i)(D), (ii), (4)(i) introductory text, (5)(i), (f)(1), (2), (3) introductory text, (iii) introductory text, (B), (5), (6), (7), (h)(1)(i), (j)(1) and (l)(2) revised; (f)(3)(ii)(D) and (iii)(C)(*11*) added **74741**
(d)(1)(ii)(D) revised **77430**
(d)(1)(ii) introductory text, (D) and (3)(ii)(B)(*3*) revised 28516
660.150 (a) introductory text, (c)(2)(i)(A), (d)(1)(iii) introductory text, (A)(*1*)(*vi*), (f)(2)(i), (3)(i), (g)(1)(iii), (2)(iv) and (3)(i) introductory text revised; (c)(2)(i)(B)(*1*)(*i*), (*ii*), (C), (ii)(C), (g)(2)(v) and (vi) added **74744**
660.160 (a) introductory text, (d)(1)(iii)(A)(*1*)(*iv*), (e)(1)(i) and (2)(i) revised; (c)(2)(i), (ii), (3)(i)(A) and (B) added **74746**
660.100—660.160 (Subpart D) Table 1 (North) revised **79125**
Table 1 (North) revised 22681
660.212 (d)(3) revised **74746**
660.220 Revised **74746**

NOTE: **Boldface page numbers indicate 2011 changes.**

CHANGES OCTOBER 3, 2011 THROUGH JUNE 29, 2012

TITLE 50 Chapter VI—Con.

660.231 (b)(4)(i) and (ii)(A) revised **74746**
(b)(3)(i) revised **77430**
(b)(3)(iv) revised 24636
660.210—660.232 (Subpart E) Table 2 (South) revised **67094**
Table 2 (South) revised **67096**
Table 2 (North) and Table 2 (South) revised **79126**
Table 2 (North) revised 24636
Table 2 (South) revised 24637
660.320 Revised **74747**
660.333 (b), (c) and (d) revised **74747**
660.310—660.333 (Subpart F) Table 3 (North) and Table 3 (South) revised **79129**
660.360 (c)(1)(i)(D)(*2*) and (*3*) revised **79133**
(c)(1)(i)(D)(*2*) revised 12504
660.402 Amended **81858**
660.403 (b) revised **81858**
660.405 (b) and (c) revised **81858**
660.408 (b) through (n) redesignated as (c) through (o); new (b) added; (a), new (c), new (d)(1)(ii), (v)(B), (vi), (2)(iv), new (e), new (g), new (i)(2), new (k), new (l)(2), (4) and new (o) revised **81859**
660.409 (b)(2) introductory text revised **81860**
660.410 Revised **81860**
660.502 Amended **70363**
660.508 Revised **70363**
660.509 Revised **70364**
660.704 Revised **73520**
660.705 (s) and (mm) revised 15975
660.712 (a)(10) and (11) revised 15975
665 Temporary regulations **72643, 74747**
Fishery management measures 6019
665.806 (b)(1) revised 34261
679 Fishery management measures **61996, 81860**
Temporary regulations **63204, 63564, 65972, 65973, 65975, 66195, 66196, 66655, 68658, 70665, 71269, 71913, 76902, 76903, 80266, 81873, 81875, 81876**
Temporary regulations ..... 438, 2656, 3157, 3638, 3956, 6683, 8176, 8177, 9588, 9589, 10400, 10668, 11412, 11776, 12213, 12214, 12505, 13013, 13510, 14304, 14305, 14698, 14994, 16481, 16949, 16950, 19144—19147, 19564, 20317, 20571, 21683, 23159, 24154, 26212, 32037, 33103, 34262, 34853
Fishery management measures 10669, 15194
Regulation at 77 FR 15194 corrected 22683
679.1 (e) revised 6497
679.2 Amended **74684, 81271**
Amended 5394, 6497, 6502
679.4 (b)(4)(ii) and (iii) revised **73517**
(f)(2)(v) redesignated as (f)(2)(vi); (b)(4)(ii), (iii), (5)(iv), (f)(1), (2) introductory text, (i), (iii) and new (vi) revised; new (f)(2)(v), (k)(10)(vii) and (viii) added **74685**
(a)(1)(xii)(A), (B), (b)(6)(iii), (k)(12)(i), (n)(1)(i), (ii), (2)(i) and (ii) revised ; (a)(1)(xii)(C), (D), (n)(2)(iii), (iv), (v) and (3) removed **81274**
(e)(1)(i) revised 6497
679.5 (c)(6)(i), (v)(C), (e)(3)(iv)(B), (6) introductory text, (i) introductory text, (10)(ii) and (iii) introductory text revised; (e)(6)(i)(A)(*12*) added **74686**
(r)(4), (7) and (10(iv) removed; (r)(5), (6), (8), (9) and (10) redesignated as new (r)(4) through (8); (r)(1), (2), (3), new (4), new (5), new (6)(i), new (8)(i)(A), (B) and (ii) revised; (a)(1)(iii)(F), new (r)(9) and new (10) added **81274**
(c)(4)(vi) introductory text, (f)(1)(vii), (2)(ii) and (7) revised; (c)(4)(vi)(I) and (e)(6)(i)(A)(*12*) added 5394
(n) heading revised; (n)(2) removed; (n)(1)(i), (ii), (A), (B), (iii), (A) and (B) redesignated as new (n)(2), (3), (i), (ii), (4), (i) and (ii) 6498
(a)(1)(iii)(A), (c)(3)(ii)(A)(*1*), (B)(*1*), (v)(D), (4)(ii)(A)(*1*) and (B)(*2*) amended 6502
(e)(6)(i)(A)(*12*) correctly designated as (e)(6)(i)(A)(*13*) 14305
679.7 (c)(3) and (4) added **73517**
(a)(7)(vi), (viii), (ix), (15) and (k)(1)(iv) revised; (b)(4) through (7) and (k)(2)(ii) added **74687**

NOTE: **Boldface page numbers indicate 2011 changes.**

CHANGES OCTOBER 3, 2011 THROUGH JUNE 29, 2012

(n)(1)(iv) through (viii), (2)(iv), (3)(ii), (iv) and (6) removed; (n)(3)(iii), (7) and (8) redesignated as (n)(3)(ii), new (6) and (7); new (n)(6)(i) through (vi) redesignated as (n)(6)(iii) through (viii); (n)(1)(i), (ii), (iii), (2)(i), (ii), (iii), new (3)(ii), (4), (5) and new (6)(iii) through (vii) revised; new (n)(6)(i), (ii), (ix), (x) and (8) added **81275**
(b)(6) corrected **81872**
(d)(3), (4), (6), (7)(i)(H) and (ii)(A) removed; (d)(5), (7), (ii)(B), (8), (9) and (10) redesignated as (d)(3), (4), (ii), (5), (6) and (7); new (d)(4)(ii) and (f)(3)(ii) revised; (d)(4)(i)(H) added 6498
New (d)(5)(i)(A), (B), (C) and (ii)(B) amended 6502
679.20 (a)(6)(ii), (12), (b)(2)(ii) and (c)(4)(ii) revised; (c)(4)(iii) and (7) added **74688**
(e)(3)(iv) added **81276**
679.21 (d)(4)(iii)(B) removed; (d)(4)(iii)(C) redesignated as new (d)(4)(iii)(B); new (d)(4)(iii)(B), (5)(iv) and (7)(ii) revised **74689**
(d)(5)(iii)(B) introductory text and (2) revised; (d)(5)(iii)(C) added **81276**
(f)(12)(vii) redesignated as (f)(13) and revised 5395
679.22 (h) revised 6498
679.23 (d)(3)(i) introductory text revised; (d)(3)(iii) added; (d)(4) removed **74690**
679.24 (b)(1)(ii) revised 6498
679.27 (j)(5)(ii) amended 6502
679.28 (f)(6)(iii) and (iv) revised; (f)(6)(v) added **74690**
(g)(2)(iii) revised; (g)(7)(xi) added **81276**
(c)(4)(v)(D), (g)(7)(vii) and (viii) amended 6502
679.30 Removed 6498
679.31 Revised 6498
679.32 Revised 6499
679.40 (a)(10) added 29563
679.43 (a) revised 6501
679.50 (c)(7)(i)(B) and (d)(7) removed; (c)(7)(i)(C) through (F) redesignated as new (c)(7)(i)(B) through (E); (a)(4), (c)(7)(i) heading, (A) introductory text, new (B), new (E) and (ii) revised; (c)(7)(iii) added **81277**
(c)(2)(iii), (4) and (d)(5) revised 6501
(c)(5)(i)(A), (B), (C), (6)(i), (ii), (7)(i)(A), (B), (E), (ii), (d)(6)(i), (g)(1)(iii)(A), (j)(1)(v)(D) and (3)(iv) amended 6502
679.65 Added 5395
679.80—679.85 (Subpart G) Revised **81277**
679.80 (e)(1)(ii) and (3)(i) correctly revised 38014
679.81 (i)(3) table corrected 2478
679.84 (c)(1), (d)(1) and (2) amended 6502
679.91 (h)(3)(ii), (iii) and (xii) revised **68357**
679.93 (c)(1) and (d)(1) amended 6502
679 Table 28 removed; Tables 28a through 28e added **81290**
Tables 29 and 30 revised **81292**
Table 7 amended 6502
680.2 Amended 6503
680.20 (f)(2)(vi), (vii) and (viii) redesignated as (f)(2)(iii), (iv) and (v); (e)(4)(i), (ii), (f)(1), (2)(i), (ii), new (v), (4)(i), (ii) introductory text, (g)(1) and (2)(viii)(B) revised; (f)(2)(iii), (iv) and (v) removed: (i) added **68364**
680.22 (d) introductory text revised **74690**
697.4 (a)(7)(vi) through (x) redesignated as (a)(7)(vii) through (xi); (a)(7)(ii) revised; new (a)(7)(vi) added 32431

Proposed Rules:

1 23425
13 ..... 14200, 15352, 15019, 22267, 27174, 28347
17 ..... **61298, 61307, 61321, 61330, 61482, 61532, 61782, 61826, 61856, 61896, 62016, 62166, 62214, 62260, 62504, 62722, 62740, 62900, 63094, 63360, 63420, 63444, 63480, 63720, 64996, 66018, 66250, 66255, 66370, 67401, 68393, 71300, 74018, 75858, 76337, 78601**

NOTE: **Boldface page numbers indicate 2011 changes.**

CHANGES OCTOBER 3, 2011 THROUGH JUNE 29, 2012

TITLE 50 *Proposed Rules:—Con.*

..... 45, 666, 1900, 2243, 2254, 2943, 3423, 4973, 9618, 9884, 11061, 12543, 13248, 13251, 14062, 14200, 15019, 15352, 16512, 18157, 18173, 19756, 19976, 21920, 21936, 23008, 23432, 24908, 24915, 25112, 25664, 25668, 25792, 27010, 27386, 27403, 28347, 28704, 28846, 29078, 30988, 32075, 32483, 32922, 33142, 33143, 34464, 36457, 36460, 36872, 37367, 38762
20.....23094, 29516, 34931, 36980
21.....**67650, 69223, 69225**
.....4274
22.....22267, 22278, 27174
23.....14200, 15019
86.....18767
92.....**68264**
100.....5204
216.....**70695**
217.....23548
218.....**70695**
.....842, 6771
223.....**67652, 72891, 77465, 77466, 77467**
....19597, 20773, 20774, 22749, 23209, 26478, 27411, 29586, 37647, 38266
224.....**67652, 72891, 77467**
.....19597, 22749, 23209, 26478
226.....**68710**
.....37867
229.....21946
300.....5473, 8758, 8759, 38030
402.....15352, 28347
600.....5751, 15701, 19164, 26238, 30486, 35349
622.....**65153, 65662, 66021, 66672, 66675, 67656, 68711, 69230, 74038, 74757, 78879, 82264**
.....1045, 1908, 1910, 3224, 4754, 11477, 16991, 19165, 19169, 20775, 21955, 23652
635.....**62331, 65673, 67121, 72382, 72383**
....15701, 15712, 19164, 19175, 24161, 24669, 25669, 31562, 37647, 38030
640.....25116, 28560
648.....**61661, 66260, 77200, 79610, 79612, 80318**
.....52, 8776, 8780, 10463, 15991, 18176, 25117, 25394, 27175, 38566
660.....**65155, 65673**
.....10466, 19991, 20337, 21958, 29955
665.....66, 23654, 34331, 34334
679.....**72384, 77757, 79620, 80782**
....13253, 15019, 19605, 20339, 21716, 22750, 22753, 23326, 29961, 35925
697.....**71501**

NOTE: **Boldface page numbers indicate 2011 changes.**

2011

76 FR Page

38547–38960	Jul. 1
38961–39244	5
39245–39762	6
39763–40214	7
40215–40590	8
40591–40776	11
40777–41040	12
41041–41374	13
41375–41588	14
41589–41992	15
41993–42468	18
42469–43110	19
43111–43532	20
43533–43802	21
43803–44244	22
44245–44450	25
44451–44750	26
44751–45162	27
45163–45394	28
45395–45652	29
45653–46184	Aug. 1
46185–46594	2
46595–47054	3
47055–47422	4
47423–47984	5
47985–48712	8
48713–49278	9
49279–49648	10
49649–50110	11
50111–50402	12
50403–50660	15
50661–50880	16
50881–51244	17
51245–51868	18
51869–52208	19
52209–52532	22
52533–52850	23
52851–53044	24
53045–53300	25
53301–53630	26
53631–53810	29
53811–54070	30
54071–54372	31
54373–54688	Sep. 1
54689–54920	2
54921–55208	6
55209–55552	7
55553–55778	8
55779–56090	9
56091–56276	12
56277–56634	13
56635–56944	14
56945–57624	15
57625–57896	16
57897–58088	19
58089–58378	20
58379–58714	21
58715–59002	22
59003–59236	23
59237–59500	26
59501–59882	27
59883–60356	28
60357–60700	29
60701–61032	30
61033–61248	Oct. 3
61249–61554	4
61555–61932	5
61933–62280	6
62281–62596	7
62597–63148	11
63149–63536	12
63537–63816	13
63817–64000	14
64001–64228	17
64229–64780	18
64781–65094	19
65095–65356	20
65357–65608	21
65609–65926	24
65927–66168	25
66169–66600	26
66601–66848	27
66849–67036	28
67037–67314	31
67315–67580	Nov. 1
67581–68056	2
68057–68296	3
68297–68624	4
68625–69082	7
69083–69600	8
69601–70036	9
70037–70320	10
70321–70634	14
70635–70864	15
70865–71240	16
71241–71448	17
71449–71864	18
71865–72080	21
72081–72300	22
72301–72612	23
72613–72820	25
72821–73474	28
73475–73992	29
73993–74624	30
74625–75426	Dec. 1
75427–75770	2
75771–76020	5
76021–76292	6
76293–76600	7
76601–76872	8
76873–77106	9
77107–77362	12
77363–77668	13
77669–77894	14
77895–78092	15
78093–78464	16
78465–78804	19

78805–79024	20
79025–79528	21
79529–80190	22
80191–80724	23
80725–81358	27
81359–81786	28
81787–82074	29
82075–82420	30

2012

77 FR Page

1–212	Jan. 3
213–418	4
419–728	5
729–1008	6
1009–1386	9
1387–1590	10
1591–1856	11
1857–2010	12
2011–2224	13
2225–2434	17
2435–2612	18
2613–2904	19
2905–3068	20
3069–3366	23
3367–3558	24
3559–3918	25
3919–4202	26
4203–4456	27
4457–4642	30
4643–4884	31
4885–5154	Feb. 1
5155–5372	2
5373–5680	3
5681–5986	6
5987–6462	7
6463–6662	8
6663–6940	9
6941–7516	10
7517–8088	13
8089–8716	14
8717–9162	15
9163–9514	16
9515–9836	17
9837–10350	21
10351–10648	22
10649–10938	23
10939–11382	24
11383–11736	27
11737–12156	28
12157–12436	29
12437–12720	Mar. 1
12721–12980	2
12981–13180	5
13181–13482	6
13483–13958	7
13959–14264	8
14265–14470	9
14471–14678	12
14679–14950	13
14951–15230	14
15231–15554	15
15555–15932	16
15933–16130	19
16131–16424	20
16425–16650	21
16651–16906	22
16907–17320	23
17321–18098	26
18099–18670	27
18671–18898	28
18899–19058	29
19059–19520	30
19521–19924	Apr. 2
19925–20280	3
20281–20490	4
20491–20696	5
20697–20986	6
20987–21386	9
21387–21622	10
21623–21840	11
21841–22184	12
22185–22462	13
22463–22662	16
22663–23108	17
23109–23372	18
23373–23594	19
23595–24136	20
24137–24340	23
24341–24574	24
24575–24828	25
24829–25014	26
25015–25348	27
25349–25576	30
25577–25858	May 1
25859–26148	2
26149–26412	3
26413–26658	4
26659–26910	7
26911–27112	8
27113–27356	9
27357–27560	10
27561–28236	11
28237–28470	14
28471–28756	15
28757–29206	16
29207–29518	17
29519–29852	18
29853–30184	21
30185–30370	22
30371–30876	23
30877–31160	24
31161–31482	25
31483–31718	29
31719–31974	30
31975–32390	31
32391–32880	Jun. 1
32881–33062	4
33063–33288	5
33289–33594	6

33595–33944	7
33945–34178	8
34179–34780	11
34781–35240	12
35241–35616	13
35617–35806	14
35807–36114	15
36115–36386	18
36387–36900	19
36901–37258	20
37259–37548	21
37549–37750	22
37751–37996	25
37997–38170	26
38171–38462	27
38463–38716	28
38717–39142	29

Printed on recycled paper
with vegetable-based ink

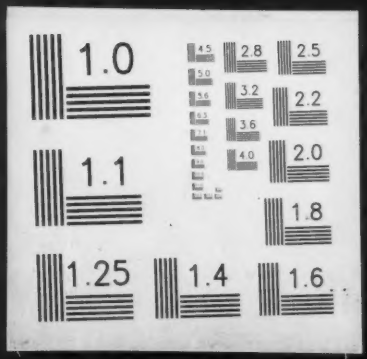
1.0
2.8
2.5
3.2
2.2
3.6
4.0
2.0
1.1
1.8
1.25
1.4
1.6